

VOL 14 PAGE 719

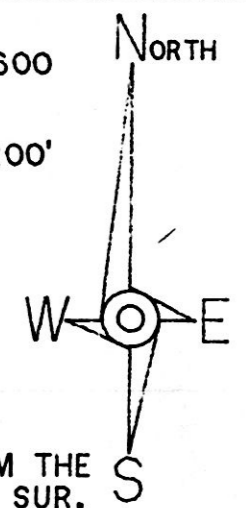
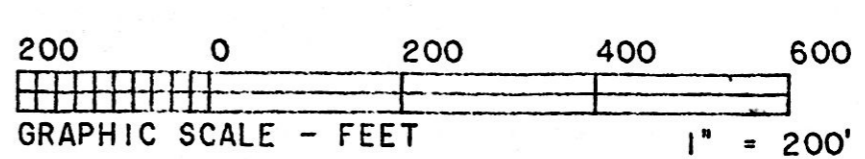
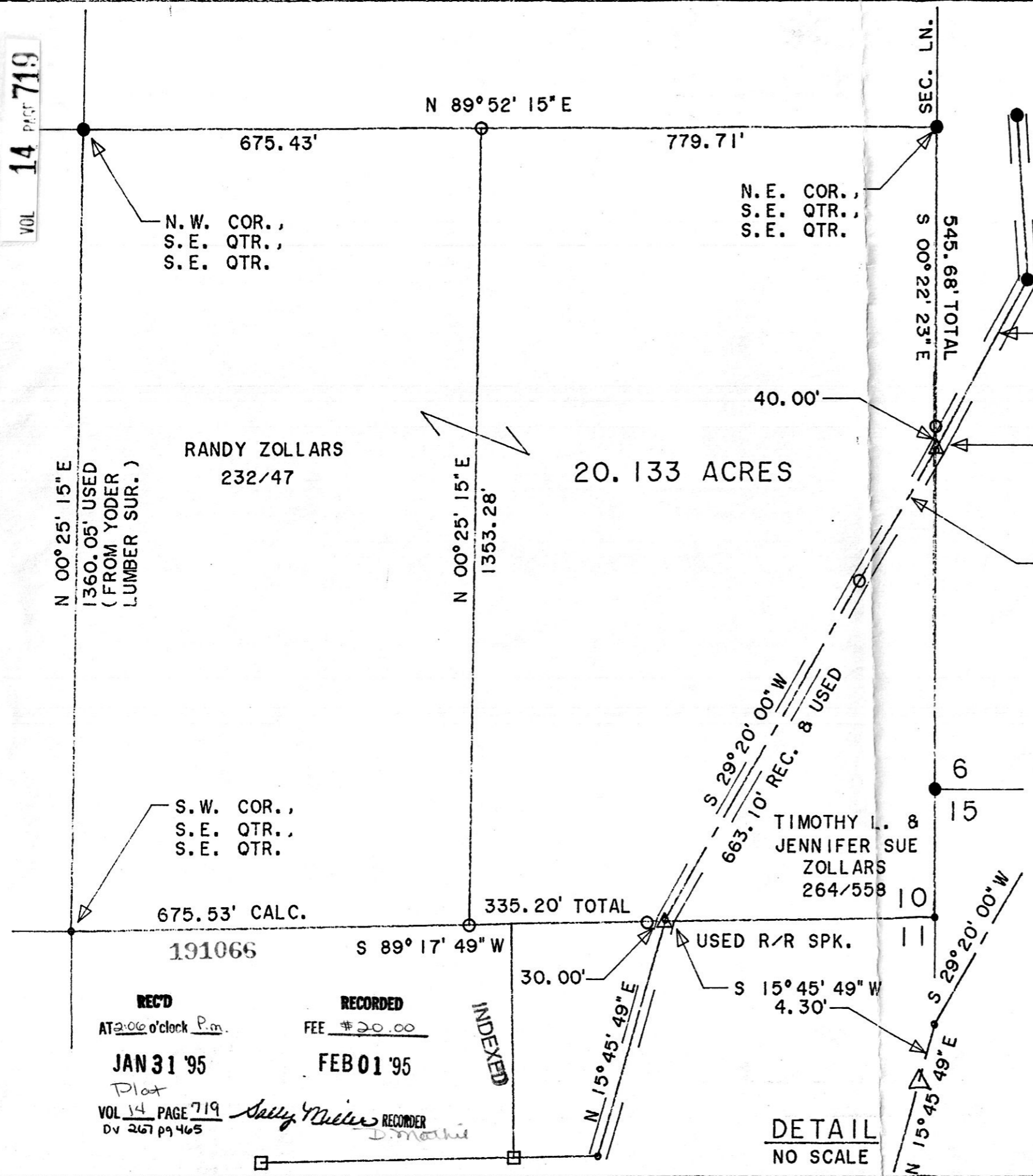

- LEGEND:
- = STONE FOUND
 - = IRON PIN/PIPE FOUND
 - = POINT-OF-DEPARTURE
 - = 5/8" X 30" RE-BAR W/I.D. CAP SET
 - ⊗ = RAILROAD SPIKE SET
 - △ = R/R SPIKE FOUND

BEARINGS EST. FROM THE REF. YODER LUMBER SUR.

REFERENCE DOCUMENTS:
TAX MAP
DEEDS AS SHOWN
SURVEY PLATS: 6/129 & A SURVEY FOR YODER LUMBER BY SHAMP ON 7/29 /94.

I CERTIFY THIS TO BE A TRUE PLAT OF A FIELD SURVEY COMPLETED ON NOVEMBER 23, 1994:



J. Shamp
JIM SHAMP, REG. SUR. NO. S-6088

HEARTLAND Surveying			
Jim Shamp			
5210 Twp. Rd. 257 Millersburg, OH 44654			
Phone: 216-674-4698			
SURVEY		DATE	
RANDY ZOLLARS		NOVEMBER 28, 1994	
STATE	COUNTY	TOWNSHIP	RANGE
OHIO	HOLMES	RICHLAND	9 WEST
TOWNSHIP	SECTION 10		940731.CRD
8 NORTH			941134.PL1

REC'D AT 2:06 o'clock P.m.
JAN 31 '95
Plot
VOL 14 PAGE 719
D.V. 267 pg 465

RECORDED FEE \$20.00
FEB 01 '95

INDEXED

Sally Miller RECORDER
D. Machi

DETAIL
NO SCALE

PLAT APPROVED
1/11/95