

VOL 14 PAGE 629

HEARTLAND Surveying

Jim Shamp

5210 Twp. Rd. 257 Millersburg, OH 44654
Phone: 216-674-4698

SURVEY		DATE	
HOLMES OIL		JANUARY 12, 1994	
STATE	COUNTY	TOWNSHIP	RANGE
OHIO	HOLMES	HARDY	7 WEST
TOWNSHIP	SECTION 12		VILLAGE OF MILLERSBURG
9 NORTH			

C/L S.R. 39 & WEST JACKSON ST.
66' EAST OF R/R -
R/W VARIES WEST OF R/R

NOTE: C/L RD. BEARING IS S 85°00'00"E. IT CONVERGES W/ PROP. LN. @ N.E. COR. PROP. WHERE THERE IS AN APPARENT DELTA.

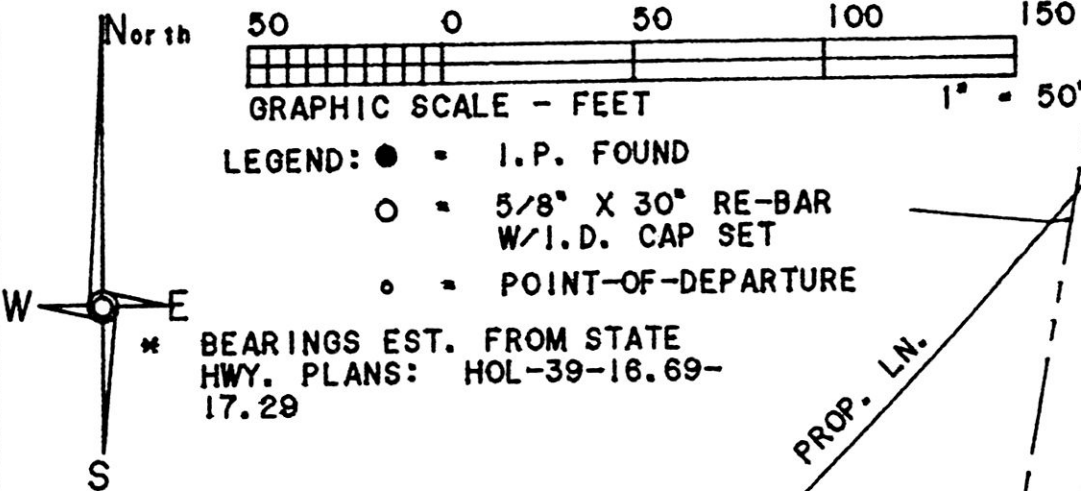

REFERENCE DOCUMENTS:
TAX MAP
DEEDS AS SHOWN
SUR. PLATS: 2-171, 13-163 & S.R. 3-255.
STATE HWY. PLANS AS NOTED ABOVE.

JOHN D. & MARY ESTHER HIPP
V. 219, P. 270
OUT LOT 58

NOTATION (A):
THIS PARCEL IS IN THE NAME OF THE STATE OF OHIO - V. 131, P. 160. IT IS LARGER THAN THE ORIGINAL PARCEL IN S.R. 3-225. APPARENTLY THIS IS FROM PRIOR OCCUPATION BY THE OHIO POWER CO. AS INDICATED ON THE STATE HWY. PLANS - NO OTHER RECORD FOUND.

I CERTIFY THIS TO BE A TRUE PLAT OF A FIELD SURVEY COMPLETED ON JANUARY 12, 1994:

rec'd. OCT 14 1994 AT 1:30 O'CLOCK P.M.
Recorded OCT 17 1994 Holmes Co. Ohio Fee \$20.00
Plat Vol. 14 Pg. 629 Recorder James Miller
Deed vol. 266 pg 341

JIM SHAMP, REG. SUR. NO. 6088

FILE: 9312-16

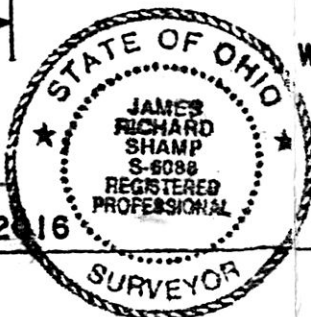

W.H. PATTON DRILLING
V. 142, P. 53

OUT LOT 57

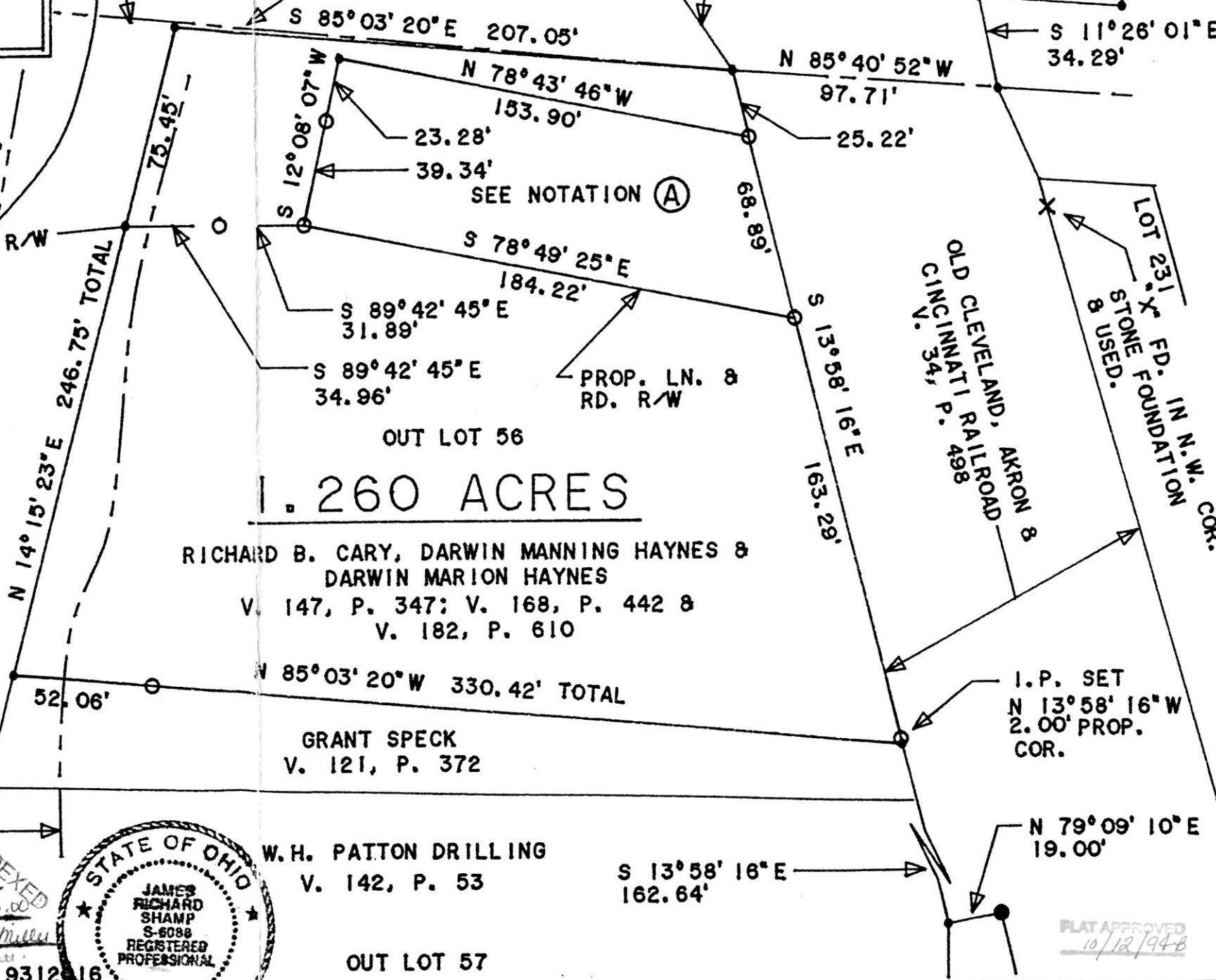

2.260 ACRES

RICHARD B. CARY, DARWIN MANNING HAYNES & DARWIN MARION HAYNES
V. 147, P. 347; V. 168, P. 442 & V. 182, P. 610

GRANT SPECK
V. 121, P. 372

PLAT APPROVED
10/12/94