

SURVEY PLAT of a 10.000 ACRE PARCEL

SW QUARTER of SECTION 12
T- 8 -N, R- 8 -W
Killbuck Township
HOLMES COUNTY, OHIO

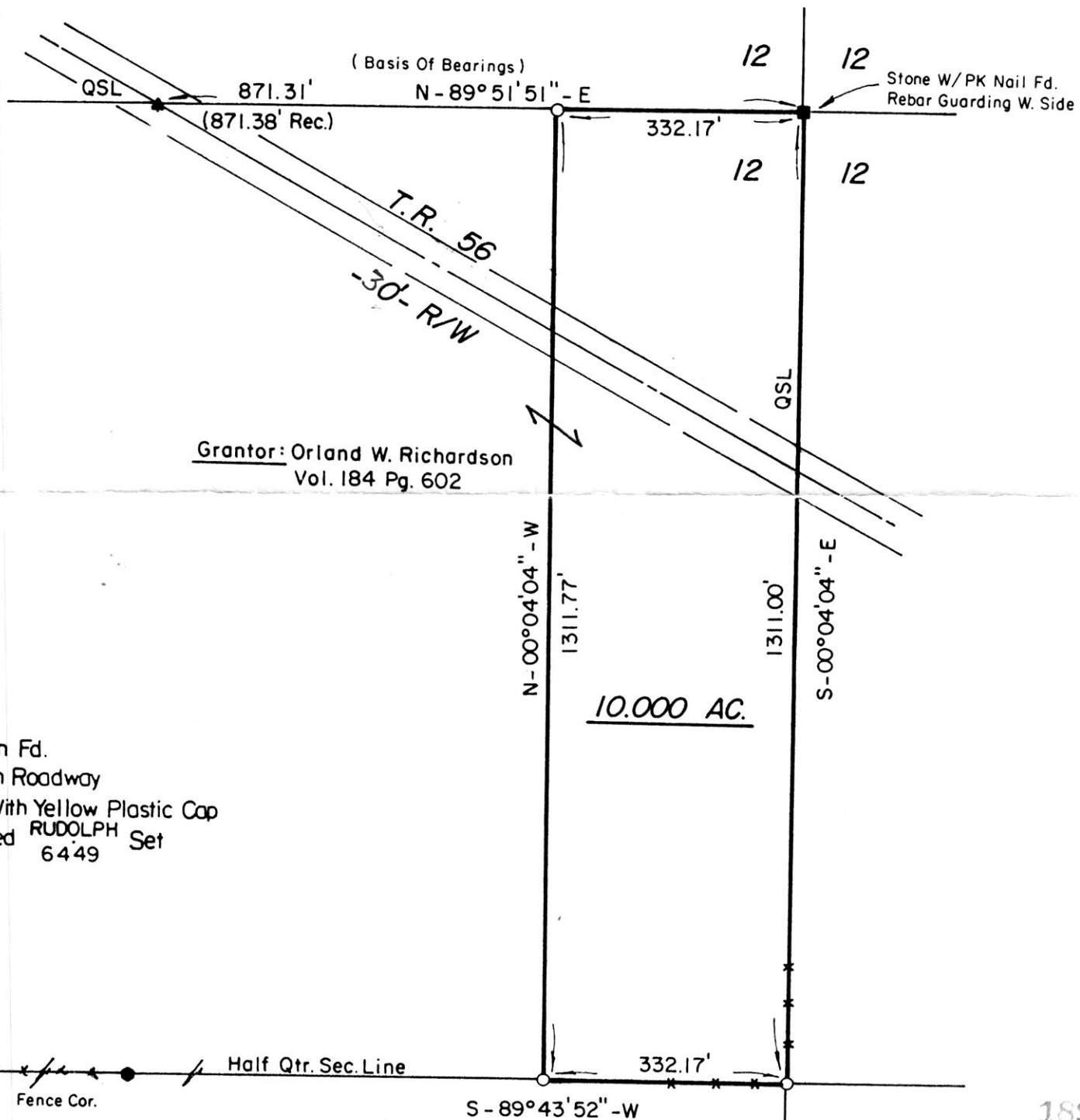

- Stone Corner
- Iron Pipe Or Pin Fd.
- ▲ RR Spike Fd. In Roadway
- 5/8" x 30" Bar With Yellow Plastic Cap
Marked RUDOLPH Set
6449

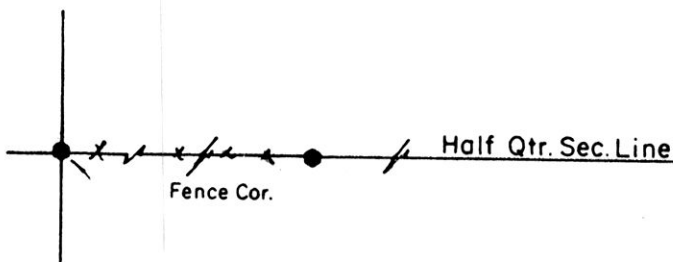

Larry W. Uhl (1/2) &
Herbert H. & Margaret P. Martin (1/2)
Vol. 263 Pg. 451

REC'D
AT 2:09 o'clock pm
SEP 02 '94

RECORDED
INDEXED
FEE \$20.00
SEP 06 '94

plcat
VOL 14 PAGE 598
BY 265 pg 819
Sally Miller RECORDER
w Fisher

I Certify This Survey And Plat To Be
Correct To The Best Of My Knowledge.

7-14-94 *Ronald G. Rudolph*
Date

Ronald G. Rudolph P.S. No 6449
R.G. RUDOLPH SURVEYING, INC.
384 W. Liberty St.
Wooster, Ohio 44691
(216) 262-0798

Job No. 8083

PLAT APPROVED
8/31/94

