

PRAIRIE TOWNSHIP
S.E. QTR. SECTION 27
T-14N; R-13W
HOLMES COUNTY, OHIO

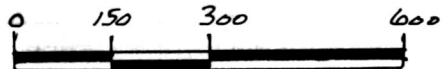

SCALE: 1" = 300'

- ▲ R.R. SPIKE FOUND
- IRON PIN FOUND
- 5/8" REBAR WITH I.D. CAPSET
- I.D. CAP MARKED "BAKER 6938"

189226



REC'D
AT 10:31 o'clock A.M.
SEP 02 '94
Plot.
VOL 14 PAGE 596
Deed vol. 26 Sp. 806

RECORDED
FEE \$20.00
SEP 06 '94

BEN RAY ALMA A.
HERSHBERGER aka HOLMES STAIR
255-468

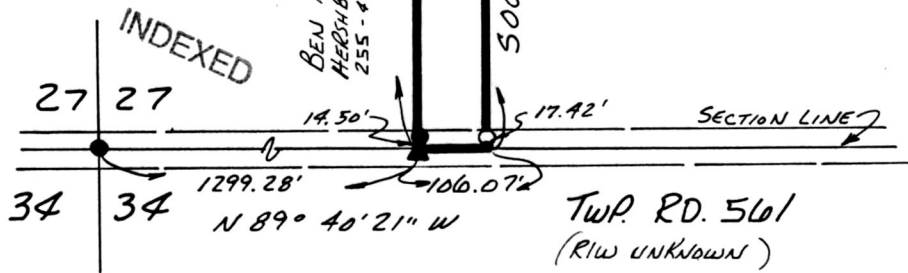

PAUL H. & ALTA A. STUTZMAN 255-437
S 89° 40' 59" E 961.23'

8.337 ACRES

479.17'
584° 37' 48" W
500° 26' 23" E
21.70'

KENNETH G. & GLORIA JANE
WERTZ
255-994

ANDREW L. & LAURA A. SCHLABACH
255-495

215.30'
500° 32' 26" W
JUNIOR & BARBARA
BEACHY
255-431

- REFERENCES:
- DEED Vol. 255 PAGE 994
 - " " 255 " 468
 - " " 255 " 495
 - " " 255 " 437
 - " " 255 " 992
 - " " 255 " 431
 - " " 230 " 811

BEARINGS FROM
PLAT Vol. 12 PAGE 926

PLAT APPROVED
9/2/94 B

VOL 14 PAGE 596

I CERTIFY THIS SURVEY TO BE CORRECT
TO THE BEST OF MY KNOWLEDGE.
Donald C. Baker
DONALD C. BAKER P.S. 6938
5958 T.R. 322
MILLERSBURG, OHIO 44654
PH. (216) 674-4788
JULY 19, 1994
41094-MLS