

REFERENCES:

DEED Vol. 254 PAGE 782
DEED Vol. 244 PAGE 738
DEED Vol. 127 PAGE 249

HARDY TOWNSHIP
S. W. QTR. SECTION 17
T-9N ; R-6W
HOLMES COUNTY, OHIO

BEARINGS FROM PLAT Vol. 8 PAGE 760

THIS 0.357 AC. PARCEL IS TO BE
ADDED TO G. & H. DRILLING, INC.



SCALE: 1" = 60'
● IRON PIN FOUND
○ 5/8" RE BAR WITH I.D. CAP SET
I.D. CAP MARKED "BAKER 6938"

188970

REC'D
AT 10:28 o'clock P.M.

RECORDED
FEE \$20.00

AUG 16 '94

AUG 17 '94

Plat.

VOL 14 PAGE 582 *Sally Miller* RECORDER
Deed vol. 265 pg 560 *J. Wattson*

17	17
17	17

M 218-505
1076.12'
Rec.
505058' 12" W

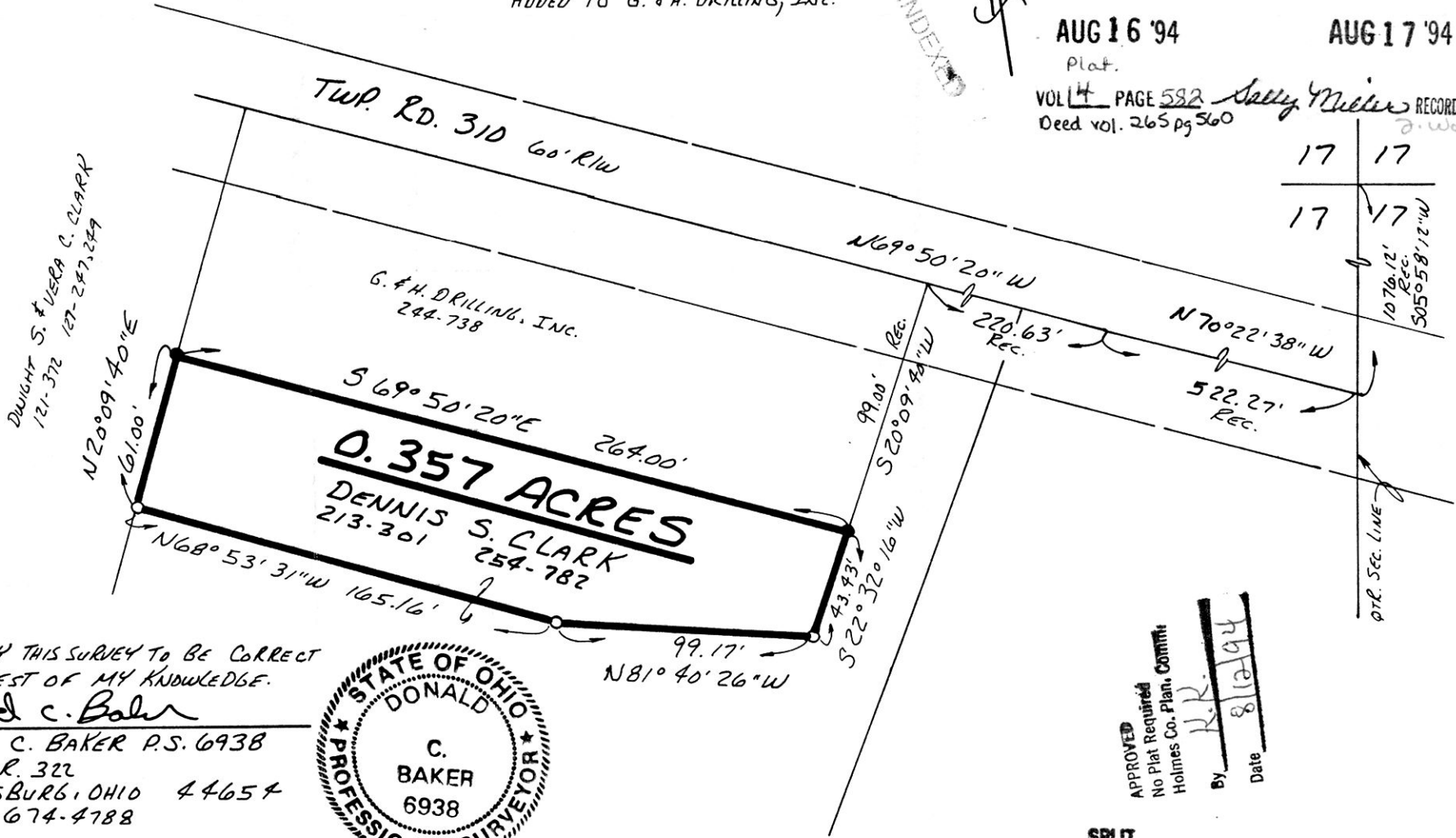

DWIGHT S. & VERA C. CLARK
121-372 127-247, 249



I CERTIFY THIS SURVEY TO BE CORRECT
TO THE BEST OF MY KNOWLEDGE.
Donald C. Baker
DONALD C. BAKER P.S. 6938
5958 T.R. 322
MILLERSBURG, OHIO 44654
PH (216) 674-4788
JUNE 23, 1994
36294-MLS

APPROVED
No Plat Required
Holmes Co. Plat. Comm.
By *R.K. Miller*
Date *8/12/94*
SPLIT APPROVED
#940140

PLAT APPROVED
8/12/94 B