

WALNUT CREEK TOWNSHIP
N.W. QTR. SECTION 4
T-9N; R-4W

PAINT TOWNSHIP
3RD. QTR. LOT 17
T-10N; R-4W
HOLMES COUNTY, OHIO

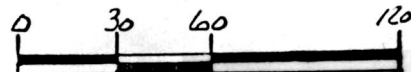

SCALE: 1" = 60'

- STONE FOUND & VOL 14 PAGE 581
- IRON PIN FOUND
- 5/8" RE BAR WITH I.D. CAP SET I.D. CAP MARKED "BAKER 6938"

LOT 17

MERLIN TROYER 158-100
TWP. RD. 416 32' R/W

WARREN H. WEFLE
180-639

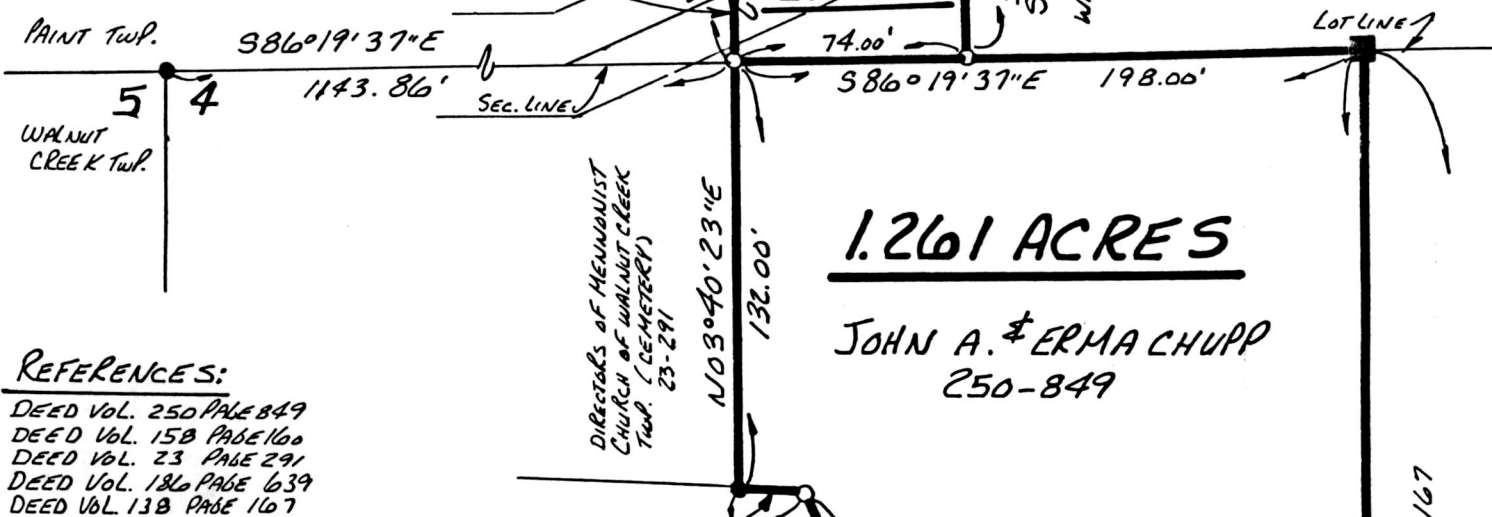

REFERENCES:

- DEED VOL. 250 PAGE 849
- DEED VOL. 15B PAGE 160
- DEED VOL. 23 PAGE 291
- DEED VOL. 186 PAGE 639
- DEED VOL. 13B PAGE 167

BEARINGS FROM PLAT VOL. 7 PAGE 612.

188962



REC'D
AT 4:25 o'clock P.m.
AUG 15 '94
Plat.
VOL 14 PAGE 581
Deed vol. 265 pg 552

RECORDED
FEE \$20.00
AUG 16 '94

I CERTIFY THIS SURVEY TO BE CORRECT TO THE BEST OF MY KNOWLEDGE.

Donald C. Baker
DONALD C. BAKER P.S. 6938
5958 T.R. 322
MILLERSBURG, OHIO 44654
PH. (216) 674-4788
JULY 15, 1994
39994-MLS

Sally Miller RECORDER
T Lee

SPLIT APPROVAL #940139

APPROVED
No Plat Required
Holmes Co. Plan. Comm.
By K.K.
Date 8/12/94

PLAT APPROVED 8/12/94 B

PINE LAKE VALLEY, INC. 138-167
504°13'29" W 408.52'

1580.20' MEAS. (1571.98' AC.)