

This .207 acre parcel is not approved for any use that generates wastewater.

*[Signature]*  
Sanitarian Date 6/10/94

188287

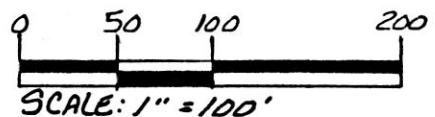

SPLIT APPROVED # 940111

# VILLAGE OF LOUDONVILLE

WASHINGTON TOWNSHIP  
N.W. QTR. SECTION 6  
T-19N ; R-15W  
HOLMES COUNTY, OHIO

### NOTE:

ALL INFORMATION ON THIS PLAT WAS TAKEN FROM PLAT VOL. 2 PAGE 121. NO ACTUAL FIELD MEASUREMENTS MADE.

Ⓐ EUGENE W. & MILDRED CAROLINE WORKMAN  
150-387

NOTE: THIS PARCEL WAS RESERVED FOR STREET IN PLAT VOL. 2 PAGE 121.

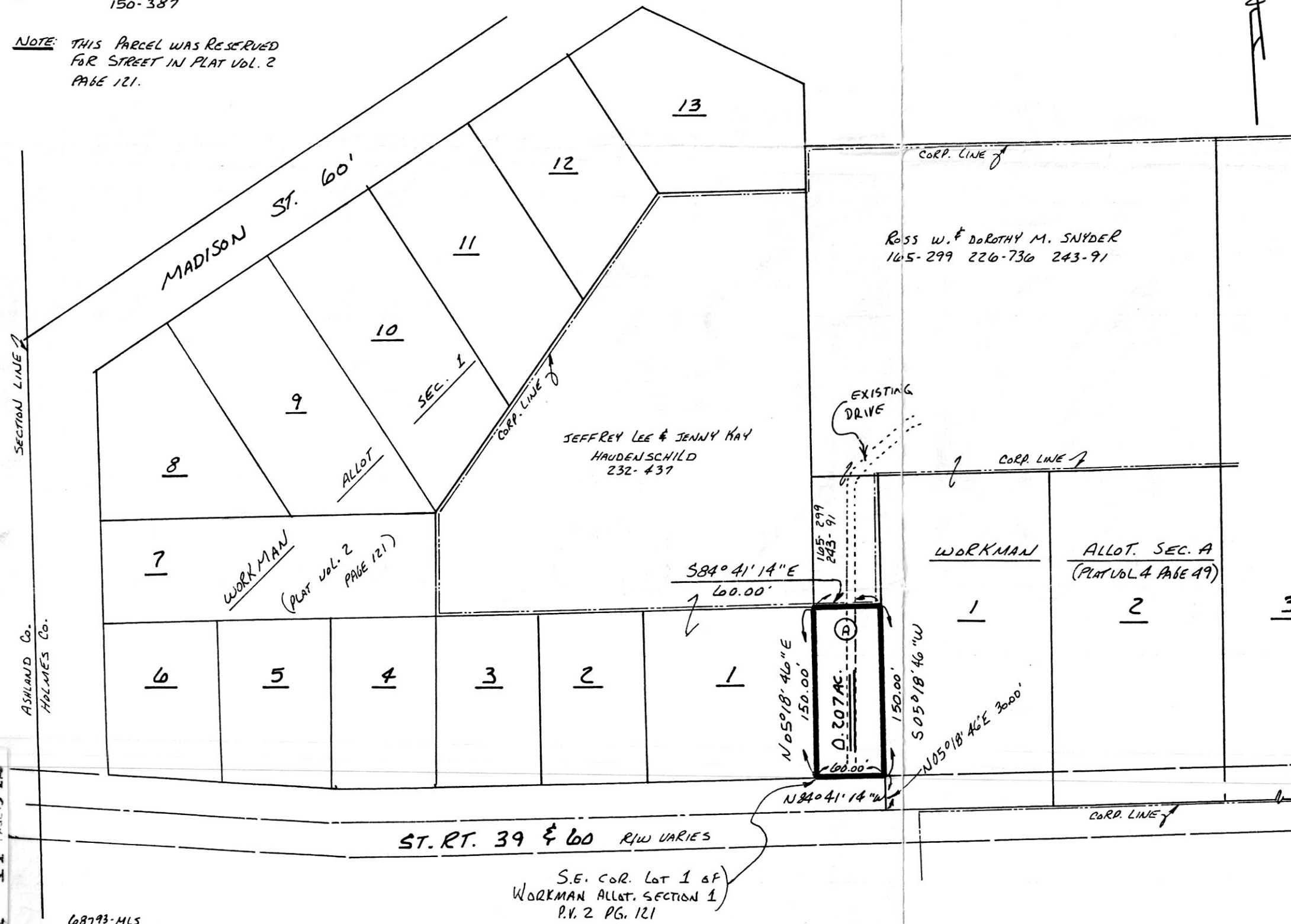

ROSS W. & DOROTHY M. SNYDER  
105-299 226-736 243-91

SEFFREY LEE & JENNY MAY  
HAUDENSCHILD  
232-437

I CERTIFY THIS PLAT TO BE CORRECT TO THE BEST OF MY KNOWLEDGE.

*[Signature]*  
DONALD C. BAKER P.S. 6938  
5958 T.R. 322  
MILLERSBURG, OHIO 44654  
PH. (216) 674-4788  
DEC. 7, 1993

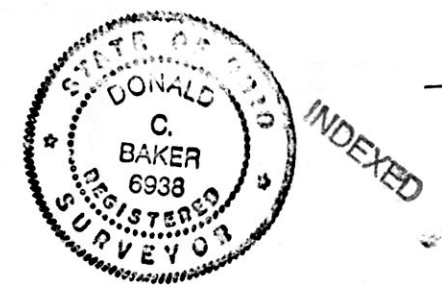

REC'D 188287 AT 12:20 o'clock P.M.  
RECORDED FEE \$ 20.00  
JUN 28 '94 JUN 29 '94  
Plat VOL. 14, PAGE 542  
Deed Vol. 265 pg 25  
*[Signature]* RECORDER  
*[Signature]*

31	31
60	60

TWP. RD. 457 60'R/1/4

VOL 14 PAGE 542

68793-MLS

S.E. COR. LOT 1 OF WORKMAN ALLOT. SECTION 1 P.V. 2 PG. 121

PLAT APPROVED 6/27/94