

PRAIRIE TOWNSHIP
N.E. QTR. SECTION 27
T-14N; R-13W
HOLMES COUNTY, OHIO

0 50 100 200

SCALE: 1"=100'

- IRON PIN FOUND
- 5/8" RE BAR WITH I.D. CAP SET
- I.D. CAP MARKED "BAKER 6938"

REFERENCES:

- DEED Vol. 247 PAGE 906
- DEED Vol. 254 PAGE 799
- DEED Vol. 205 PAGE 209
- DEED Vol. 211 PAGE 724
- PLAT Vol. 5 PAGE 144

BEARINGS ASSUMED

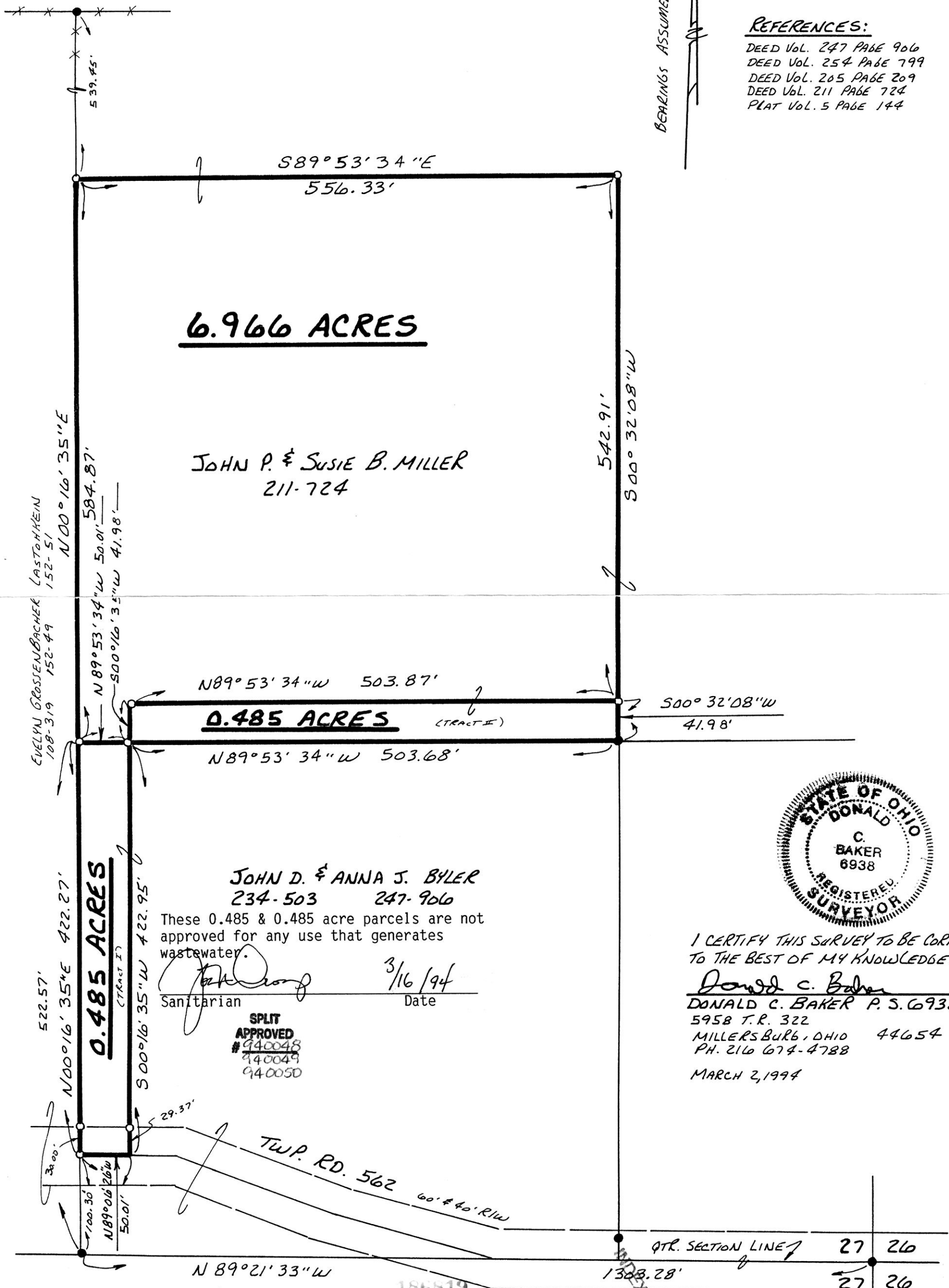

9494-MLS

REC'D
AT 10:33 o'clock AM
MAR 23 '94

RECORDED
FEE \$20.00
MAR 24 '94

PLAT APPROVED
3/22/94 B