

185636

#20.00 per

**NOTE:**  
THE 0.532 AC. PARCEL & 4.868 AC. PARCEL  
TO BE ADDED TO STEPHEN R. SCHLABACH

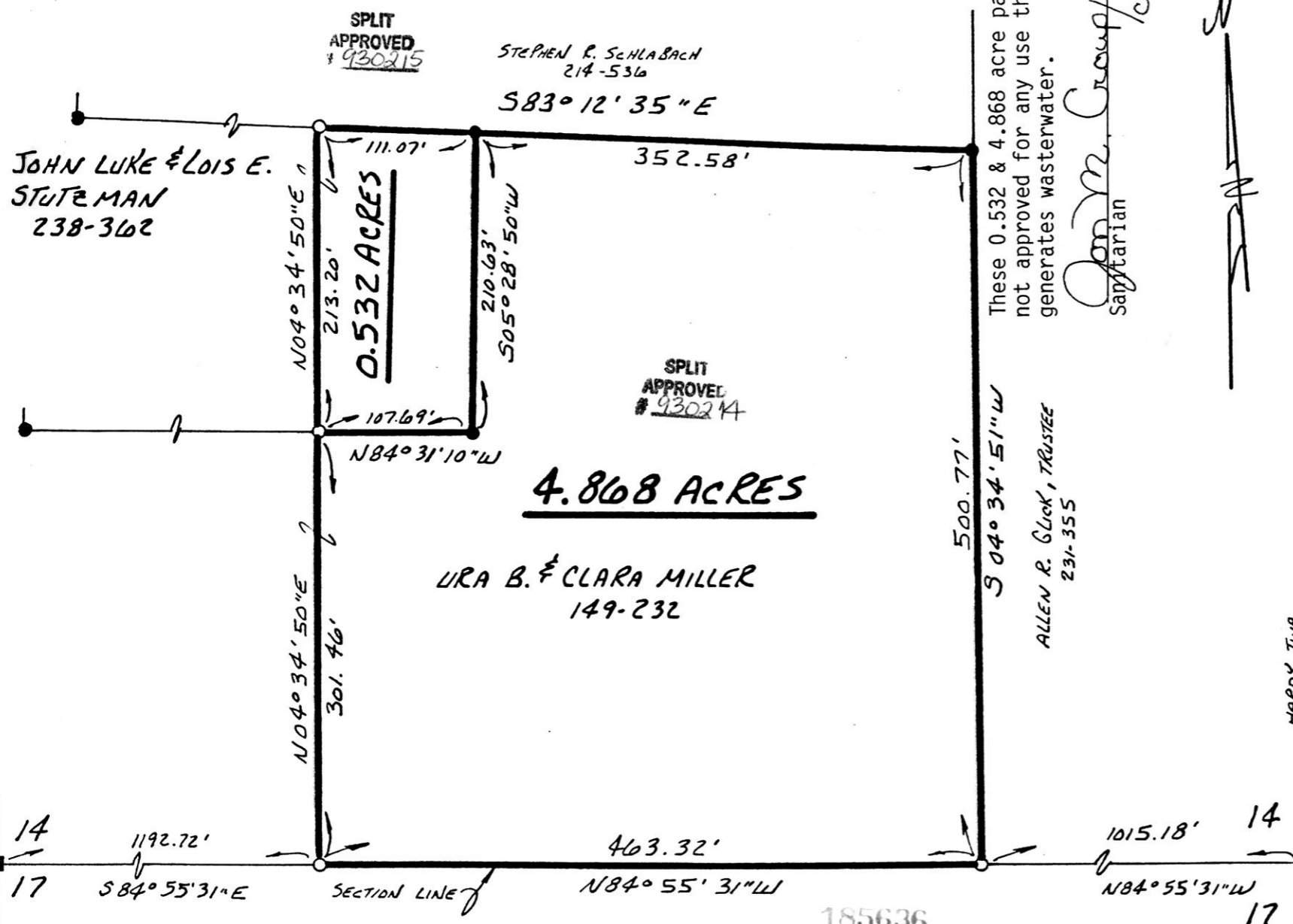

HARDY TOWNSHIP  
S.E. QTR. SECTION 14  
T-9N R-6W  
HOLMES COUNTY, OHIO

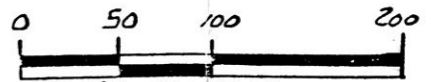

SCALE: 1" = 100'

- STONE FOUND
- IRON PIN FOUND
- 5/8" RE BAR WITH I.D. CAP SET I.D. CAP MARKED "BAKER 6938"

**REFERENCES:**

- DEED VOL. 231 PAGE 355
- DEED VOL. 214 PAGE 536
- DEED VOL. 238 PAGE 362
- DEED VOL. 149 PAGE 232
- PLAT VOL. 10 PAGE 917
- PLAT VOL. 3 PAGE 80 B

BEARINGS FROM PLAT VOL. 8 PAGE 795



I CERTIFY THIS SURVEY TO BE CORRECT TO THE BEST OF MY KNOWLEDGE.

Donald C. Baker  
DONALD C. BAKER P.S. 6938  
5958 T.R. 322  
MILLERSBURG, OHIO 44654  
OCT. 14, 1993 PH(216)674-4788

185636

REC'D. DEC 30 1993 AT 2:52 O'CLOCK P.M.  
RECORDED JAN 03 1994 Holmes Co. Ohio Fee \$20.00  
Plat Vol. 14 Pg. 403 Recorder Jany Miller  
Deed vol. 262 pgs 926+929 T.G.

INDEXED

54093-MCS

PLAT APPROVED  
11/30/93 B