

HOLMES COUNTY HARDY TOWNSHIP LOTS 17 & 22, 1ST QUARTER TOWN 9 N, RANGE 7 W

184906

CALC. BY: JCM	HOL-83-11.12	OHIO	44
DATE: 3/92		FHWA REGION	5
CHG. BY: JCM			4
DATE: 3/92			4

RIGHT OF WAY PLAN

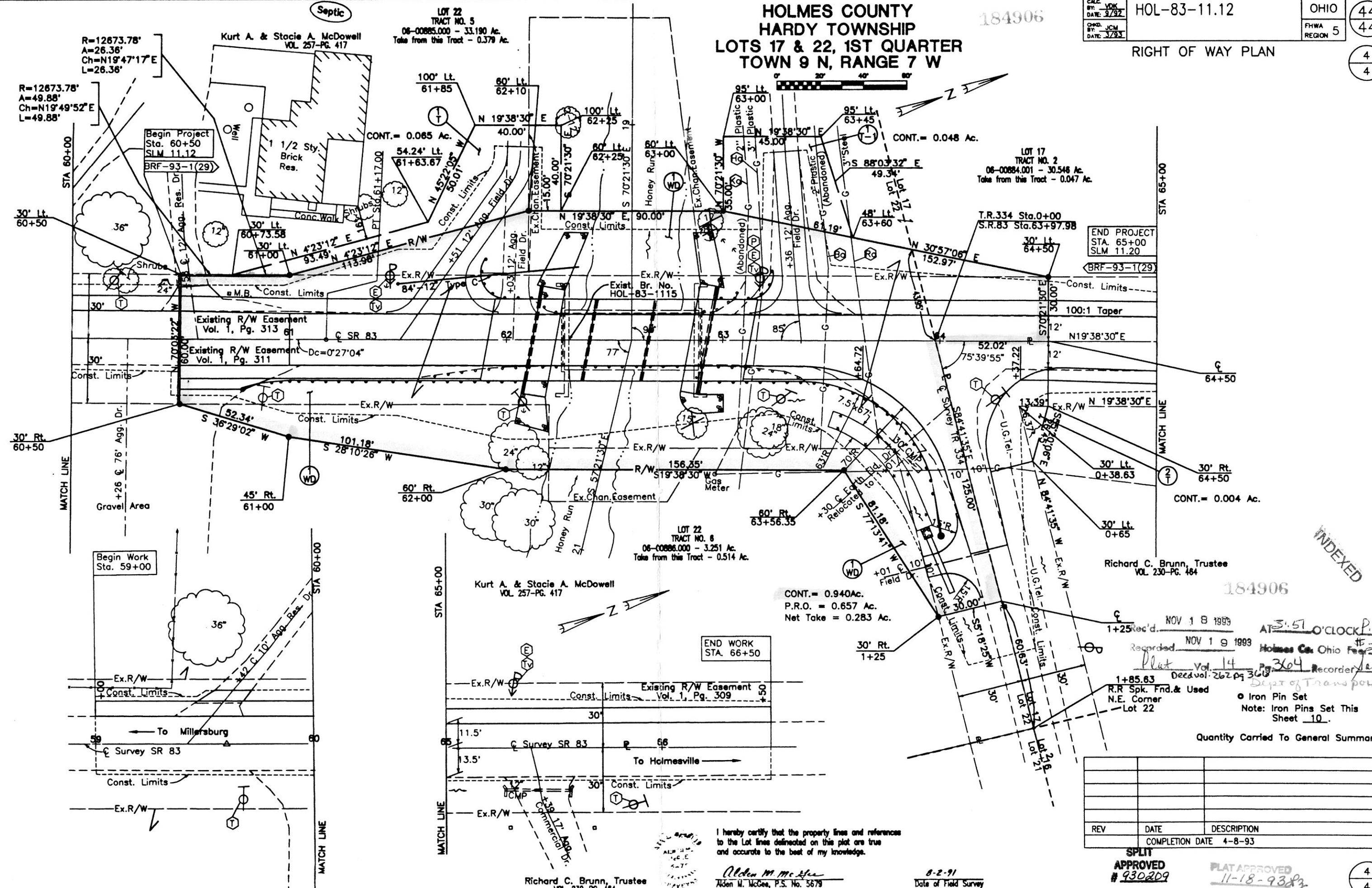

VOL 14 PAGE 364

I hereby certify that the property lines and references to the Lot lines delineated on this plot are true and accurate to the best of my knowledge.

Alden M. McGee
Alden M. McGee, P.S. No. 5679

8-2-91
Date of Field Survey

1+25 Rec'd. NOV 18 1989 AT 3:51 O'CLOCK P.M.
Recorded NOV 19 1989 Holmes Co. Ohio Fee \$20.00
Plat Vol. 14 Pg. 364 Recorder's Office
Deed Vol. 262 Pg. 364
R.R. Spk. Fnd. & Used N.E. Corner Lot 22
Iron Pin Set Note: Iron Pins Set This Sheet 10.
Quantity Carried To General Summary

REV	DATE	DESCRIPTION
COMPLETION DATE 4-8-93		

SPLIT APPROVED # 930209
PLAT APPROVED 11-18-93