

VILLAGE OF MILLERSBURG  
LAKEVIEW ADDITION

HARDY TOWNSHIP  
S.W. QTR. SECTION 11  
T-9N; R-7W  
HOLMES COUNTY, OHIO



SCALE: 1" = 100'

- IRON PIN FOUND
- MONUMENT BOX
- 5/8" RE BAR WITH I.D. CAP SET  
I.D. CAP MARKED "BAKER 6938"

REFERENCES:

- PLAT VOL. 6 PAGE 82
- PLAT VOL. 7 PAGE 607
- PLAT VOL. 7 PAGE 50
- DEED VOL. 4 PAGE 315
- DEED VOL. 154 PAGE 99
- DEED VOL. 260 PAGE 289
- DEED VOL. 255 PAGE 533
- PLAT VOL. 2 PAGE 38

BEARINGS FROM PLAT VOL. 6 PAGE 82

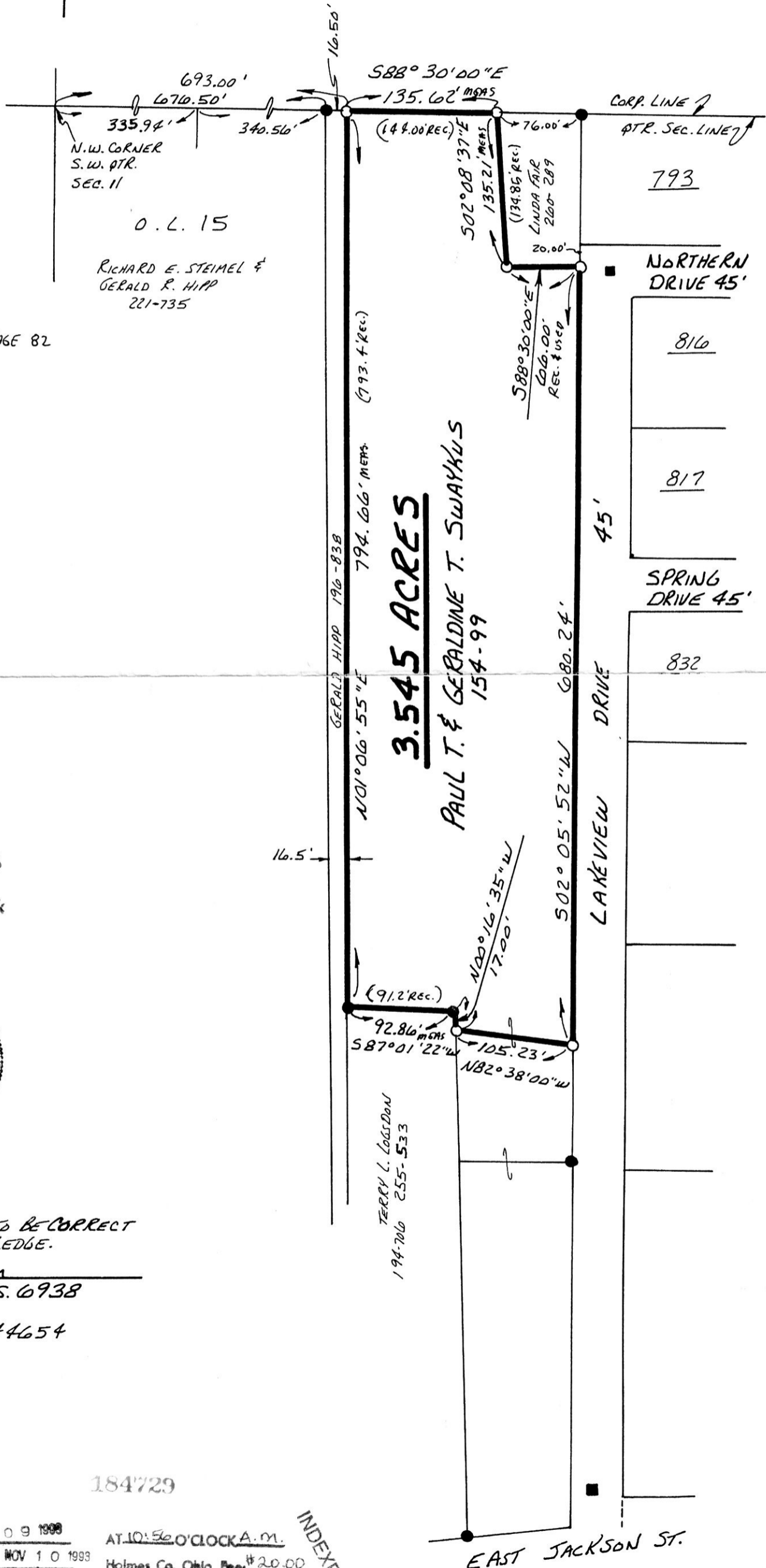

N.W. CORNER  
S.W. QTR.  
SEC. 11

O.L. 15

RICHARD E. STEIMEL &  
GERALD R. HIPP  
221-735

LOT SPLIT APPROVED BY  
MILLERSBURG VILLAGE

October 25 1993

*Karen Shaffer*, clerk



I CERTIFY THIS SURVEY TO BE CORRECT  
TO THE BEST OF MY KNOWLEDGE.

*Donald C Baker*  
DONALD C. BAKER P.S. 6938  
5958 T.R. 322  
MILLERSBURG, OHIO 44654  
PH. (216) 674-4788

SEPT. 3, 1993

43093-MLS

184729

Rec'd. NOV 09 1993

Recorded NOV 10 1993

Plat Vol. 14  
Deed vol. 262 pg 219

AT 10:56 O'CLOCK A.M.

Holmes Co. Ohio Fee \$20.00

Pg. 356 Recorder *Jolly Miller*

INDEXED

EAST JACKSON ST.

PLAT APPROVED  
11/3/93B