

PAINT TOWNSHIP  
N.E. QTR. SECTION 34

T-15; R-11

HOLMES COUNTY, OHIO

This 4.337 acre parcel is not approved for any use that generates wastewater.

*[Signature]*  
Sanitarian

10/15/93  
Date

SPLIT  
APPROVED  
#930197

N

0 100 200 400



SCALE: 1" = 200'

- IRON PIN FOUND
- ▲ R.R. SPIKE FOUND
- FENCE POST FOUND
- ROUND BOLT SET
- 5/8" REBAR WITH I.D. CAP SET. I.D. CAP MARKED "BAKER 6398."

(A) MELVIN D. & ELLA A. YODER  
221-867

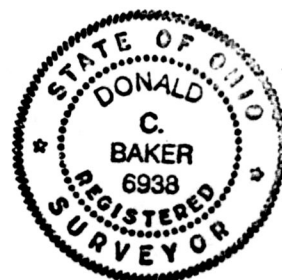
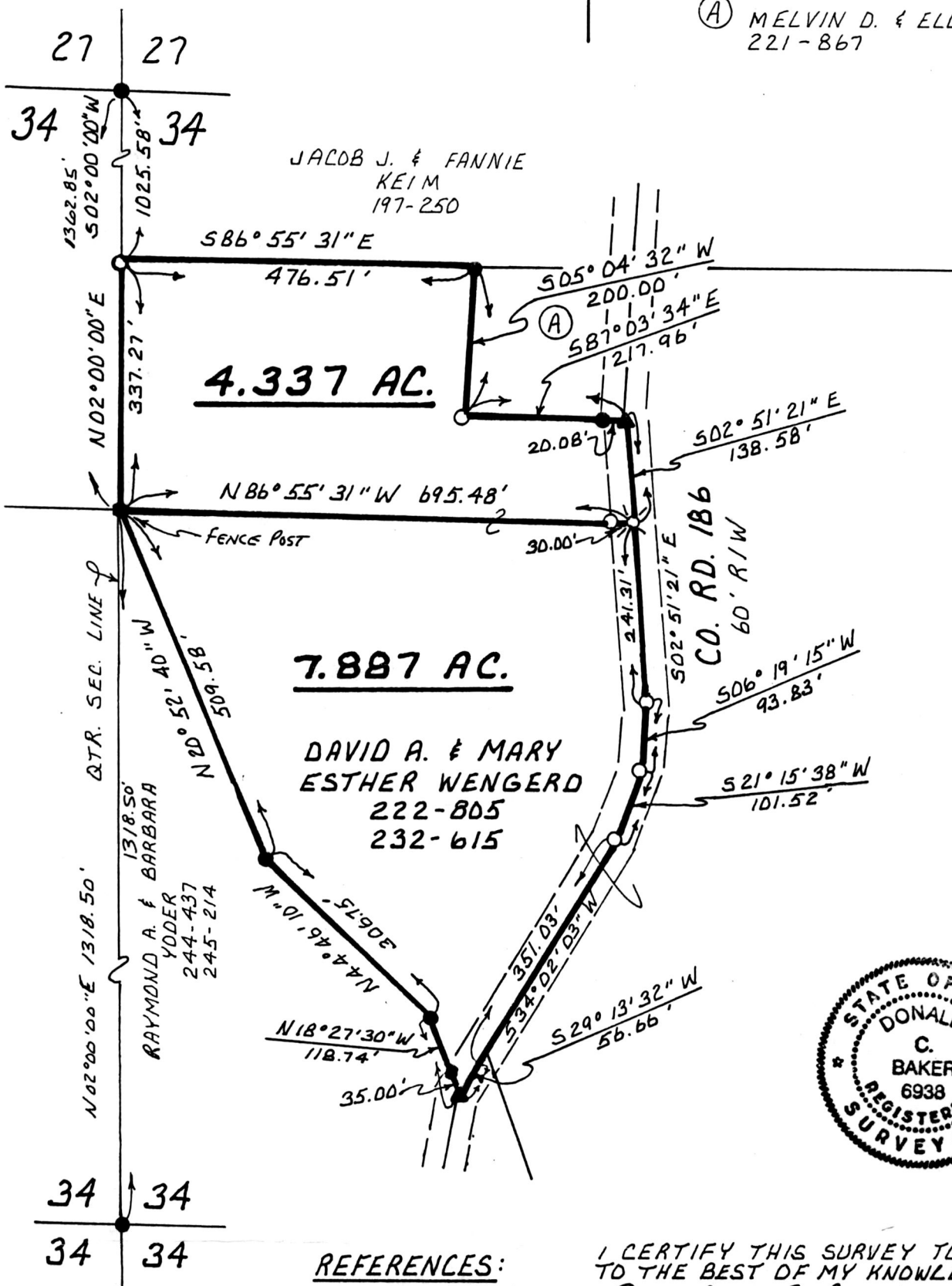

REFERENCES:

- DEED VOL. 222 PAGE 805
- DEED VOL. 232 PAGE 615
- DEED VOL. 244 PAGE 437
- DEED VOL. 245 PAGE 214
- DEED VOL. 197 PAGE 250
- DEED VOL. 221 PAGE 867
- PLAT VOL. 10 PAGE 199

BEARINGS FROM DEED VOL. 245 PAGE 214

I CERTIFY THIS SURVEY TO BE CORRECT TO THE BEST OF MY KNOWLEDGE.

*Donald C. Baker*  
 DONALD C. BAKER P.S. 6938  
 5958 T.R. 322  
 MILLERSBURG, OHIO 44654  
 PH: (216) 674-4788  
 AUGUST 16, 1993

184610

INDEXED

40193-BEC

Rec'd. NOV 02 1993  
 Recorded NOV 03 1993

AT 11:00 O'CLOCK A.M.  
 Holmes Co. Ohio Fee \$20.00

Plat Vol. 14 Pg. 348  
 Deed vol. 262 pgs 134+136

Recorder *Jolly Miller*

PLAT APPROVED  
 10/29/93 B

*Laurel*