

RICHLAND TOWNSHIP, HOLMES COUNTY, OHIO
NW. QTR., SECTION 2, T-8N, R-9W

Resurvey Of An Existing Parcel Being
Part Of A 9.91 Ac. Tract D.V. 100, Pg. 468.



Scale 1" = 200'

D.V. 100, Pg 468 Is A Quit-Claim Deed
Correcting A Previous D.V. 95, Pg. 91.
Prior Descriptions Of This Parcel And
Sellers Survey (P.V. 4, Pg. 113) Do Not
Follow The Corrected Deed Dimensions.

- ▲ RR. Spike Found
- Iron Pin Found
- △ RR. Spike Set
- Iron Pin Set (5/8" Rebar With Yellow Cap Marked "LONG 7115").

This Resurvey Using Record Distances
From The Corrected Deed Does Fit
Old Evidence Of Occupation.

- References:
- Plat Vol. 12, Pg. 778
 - Plat Vol. 4, Pg. 113
 - Deed Vol. 100, Pg. 468

Section Line 7
T.R. 20

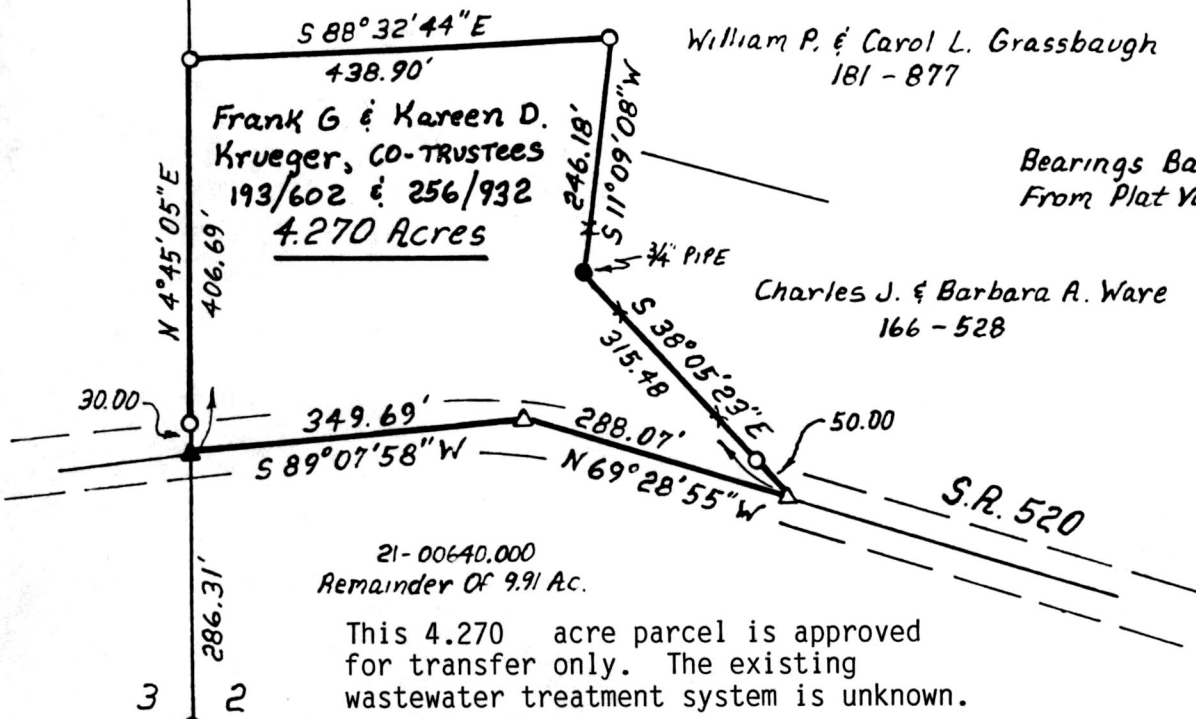

21-00640.000
Remainder Of 9.91 Ac.

This 4.270 acre parcel is approved
for transfer only. The existing
wastewater treatment system is unknown.

[Signature] 10/12/93
Sanitarian Date

I Certify This Survey To Be Correct
To The Best Of My Knowledge.

Donald G. Long 7/28/93
Donald G. Long P.S. 7115
LONG SURVEYING, INC.
12524 C.R. 6
Killbuck, Ohio 44637



184571

INDEXED

Rec'd, OCT 29 1993

Recorded NOV 01 1993

Plat Vol. 14

AT 11 O'CLOCK P.M.

Holmes Co. Ohio Fee 20.00

Pg. 343 Recorder *Jally Miller*

Deed Vol. 262 Page 107

PLAT APPROVED
10/15/93