

BERLIN TOWNSHIP
1ST. QTR. LOT 16
T-9N; R-6W
HOLMES COUNTY, OHIO

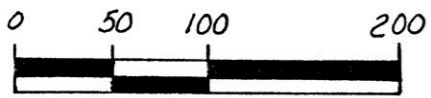

SCALE: 1" = 100'

- IRON PIN FOUND
- STONE FOUND

REFERENCES:

- DEED VOL. 158 PAGE 4
- DEED VOL. 217 PAGE 945
- DEED VOL. 217 PAGE 941
- DEED VOL. 253 PAGE 561
- DEED VOL. 235 PAGE 352
- PLAT VOL. 8 PAGE 867
- PLAT VOL. 10 PAGE 715

BEARINGS FROM PLAT VOL. 12
PAGE 800.

18-1173

ABE J. & BIENA SCHLABACH
158-4 217-945
ROY A. & MARTHA SCHLABACH
217-941

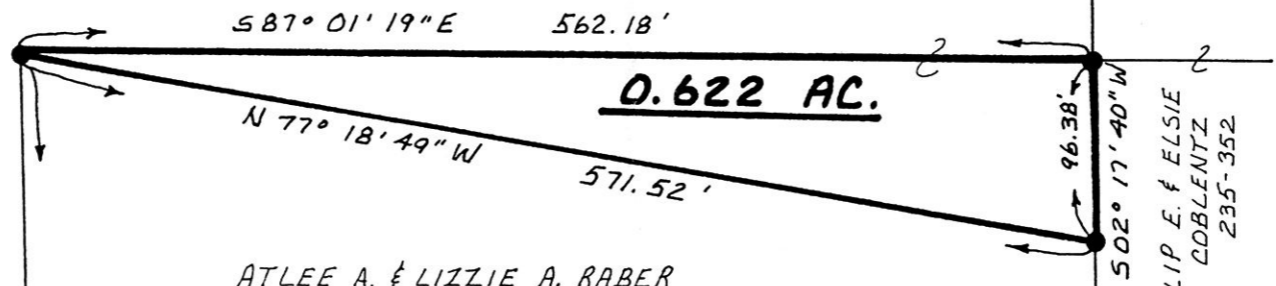

ATLEE A. & LIZZIE A. RABER
253-561

This .622 acre parcel is not approved
for any use that generates wastewater.

[Signature] 10/7/93
Sanitarian Date

SPLIT
APPROVED
930190



I CERTIFY THIS SURVEY TO BE CORRECT TO
THE BEST OF MY KNOWLEDGE.

Donald C. Baker
DONALD C. BAKER P.S. 6938
5958 T.R. 322
MILLERSBURG, OHIO 44654
PH: (216) 674-4788

SEPTEMBER 15, 1993

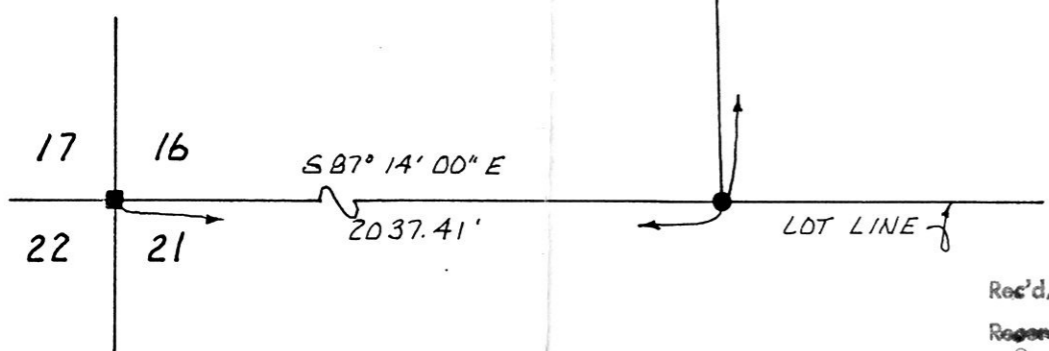

18-1173 INDEXED

Rec'd. OCT 25 1993 AT 1:33 O'CLOCK P.M.
Recorded OCT 26 1993 Holmes Co. Ohio Fee: \$20.00
Plat Vol. 14 Pg. 336 Recorder *Jolly Miller*
Deed vol 262 pg. 336 *J. Laurel*

48293-BEC

PLAT APPROVED
10/22/93 B