

This 1.679 acre parcel is not approved for any use that generates wastewater.

184137

Sanitarian *[Signature]* Date 9/24/93

VOL 14 PAGE 315

SPLIT APPROVED #930176

PAINT TOWNSHIP  
S.E. QTR. SECTION 26  
T-15N; R-11W  
HOLMES COUNTY, OHIO



SCALE: 1" = 100'

- STONE FOUND
- ▲ R.R. SPIKE FOUND
- IRON PIN FOUND
- 5/8" Re BAR WITH I.D. CAP SET I.D. CAP MARKED "BAKER 6938"

REFERENCES:

- DEED VOL. 228 PAGE 842
- DEED VOL. 249 PAGE 25
- DEED VOL. 209 PAGE 795
- PLAT VOL. 8 PAGE 467
- PLAT VOL. 5 PAGE 97
- PLAT VOL. 4 PAGE 117

BEARINGS FROM DEED VOL 137 PAGE 593

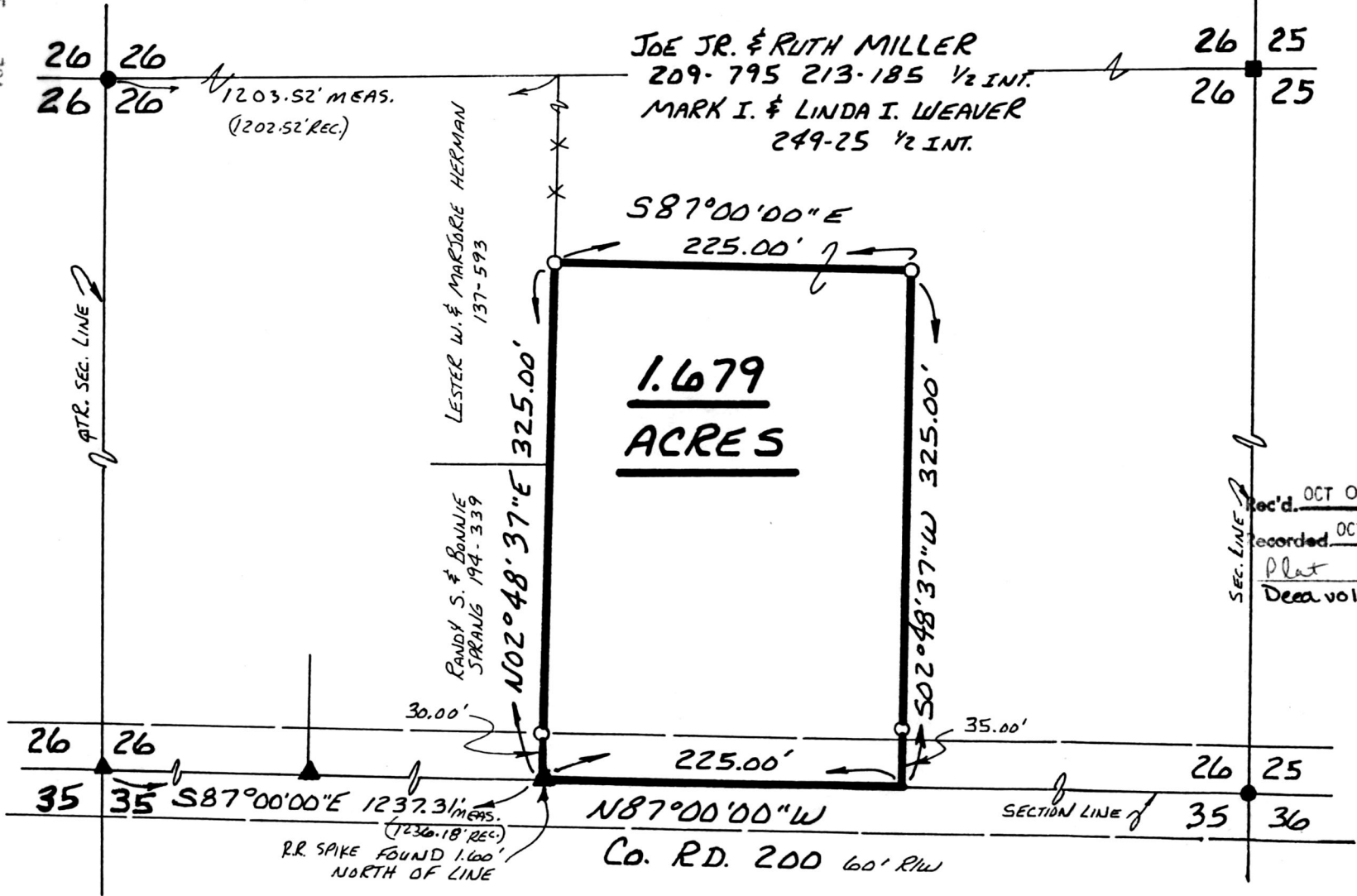

184137

INDEXED

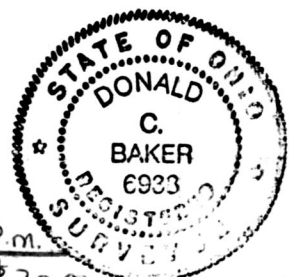

REC'D. OCT 01 1993 AT 2:15 O'CLOCK P.M.  
 RECORDED OCT 04 1993 Holmes Co. Ohio Fee \$20.00  
 Plat Vol. 14 Pg. 315 Recorder Sally Miller Laurel  
 Deed vol. 261 pg 801

I CERTIFY THIS SURVEY TO BE CORRECT TO THE BEST OF MY KNOWLEDGE.

*Donald C. Baker*  
 DONALD C. BAKER P.S. 6938  
 5958 T.R. 322  
 MILLERSBURG, OHIO 44654  
 PH. (216) 674-4788

SEPTEMBER 20, 1993

PLAT APPROVED 10/1/93

48893-MLS