

This property is subject to all legal highways, rights-of-way, easements, leases and restrictions of record or otherwise legally established which may not be necessarily shown hereon.

183960

VOL 14 PAGE 305

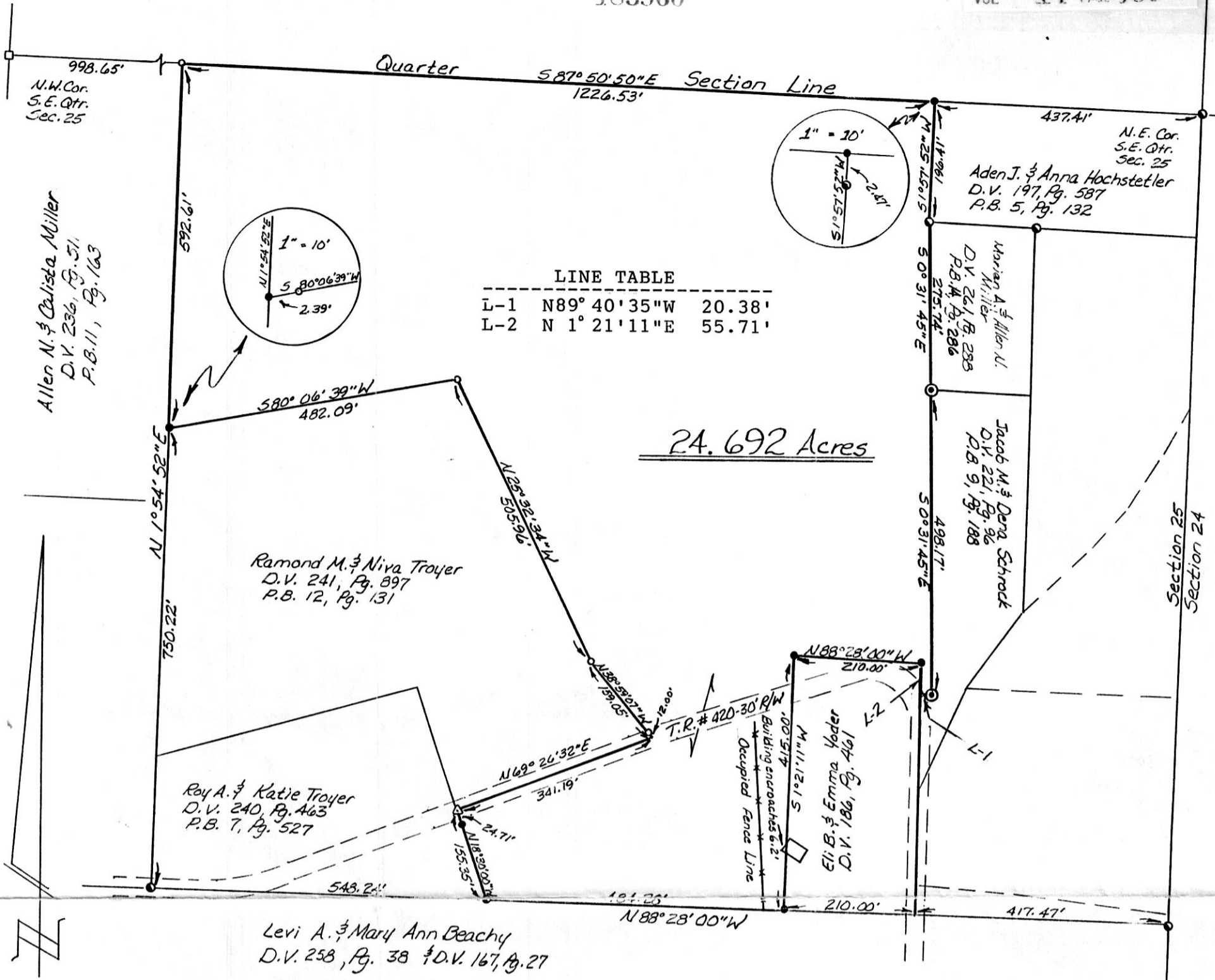

LINE TABLE

L-1	N89° 40' 35" W	20.38'
L-2	N 1° 21' 11" E	55.71'

24.692 Acres

The 24.692 acre tract shown hereon consists of all of the residue of the lands heretofore conveyed to Erma Schrock in Deed Volume 127, Pg. 568 (1/4 interest), Deed Volume 147, Pg. 133 (1/4 interest) and in Deed Volume 259, Page 605 (1/2 interest).

- Denotes a 5/8"x30" re-bar with a yellow plastic cap stamped "WARD 7356" set.
- Denotes a 5/8" re-bar found.
- ⊙ Denotes a 3/4" re-bar with an aluminum cap found.
- Denotes a 3/4" iron pin found.
- △ Denotes a railroad spike found.
- Denotes a stone monument found.

Bearings hereon on oriented to Deed Volume 240, Page 463.

183960

Rec'd. SEP 20 1993 AT 3:31 O'CLOCK P.M.
 Recorded SEP 21 1993 Holmes Co. Ohio Fee \$ 20.00
 Plat Vol. 14 Pg. 305 Recorder *Jilly Miller*
 Deed vol. 261 pg 649 *Jacob Schrock*

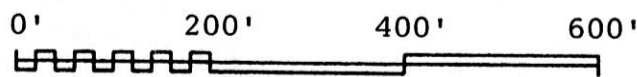

DOCUMENTS USED WERE DEEDS, VOLUME AND PAGES AS SHOWN

WARD SURVEYING
PROFESSIONAL LAND SURVEYORS OF OHIO

640 WEST HIGH AVENUE
NEW PHILADELPHIA, OHIO 44663
PHONE: (216) 339-5866

PLAT OF SURVEY FOR
JACOB M. SCHROCK

LOCATED IN: the S.E. Quarter of Section 25,
T-9, R-4, United States Military Lands,
Walnut Creek Township, Holmes County, Ohio

SCALE: 1 inch = 200 feet DATE: 8/26/1993

I, THE UNDERSIGNED, DO HEREBY STATE THAT
THIS PLAT IS TRUE AND CORRECT TO THE BEST
OF MY KNOWLEDGE AND BELIEF.

Samuel C. Ward
SAMUEL C. WARD
REGISTERED SURVEYOR NO. 7356

