

SURVEY OF LAND CURRENTLY OWNED BY COY E. & DOROTHY M. STEPHENS D.V. 134 P. 310

RICHLAND TOWNSHIP
S.E. QTR. SECTION 4
T-8N; R-9W
HOLMES COUNTY, OHIO

REFERENCES:

- SURVEY RECORD 4 PAGE 31
- DEED VOL. 184 PAGE 524
- DEED VOL. 253 PAGE 169
- DEED VOL. 134 PAGE 310

BEARINGS ASSUMED

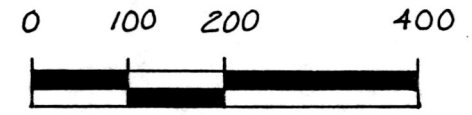

SCALE: 1" = 200'

- IRON PIN FOUND
- △ R.R. SPIKE SET
- 5/8" REBAR WITH I.D. CAP SET. I.D. CAP MARKED "BAKER 6938."

VOL 14 PAGE 296

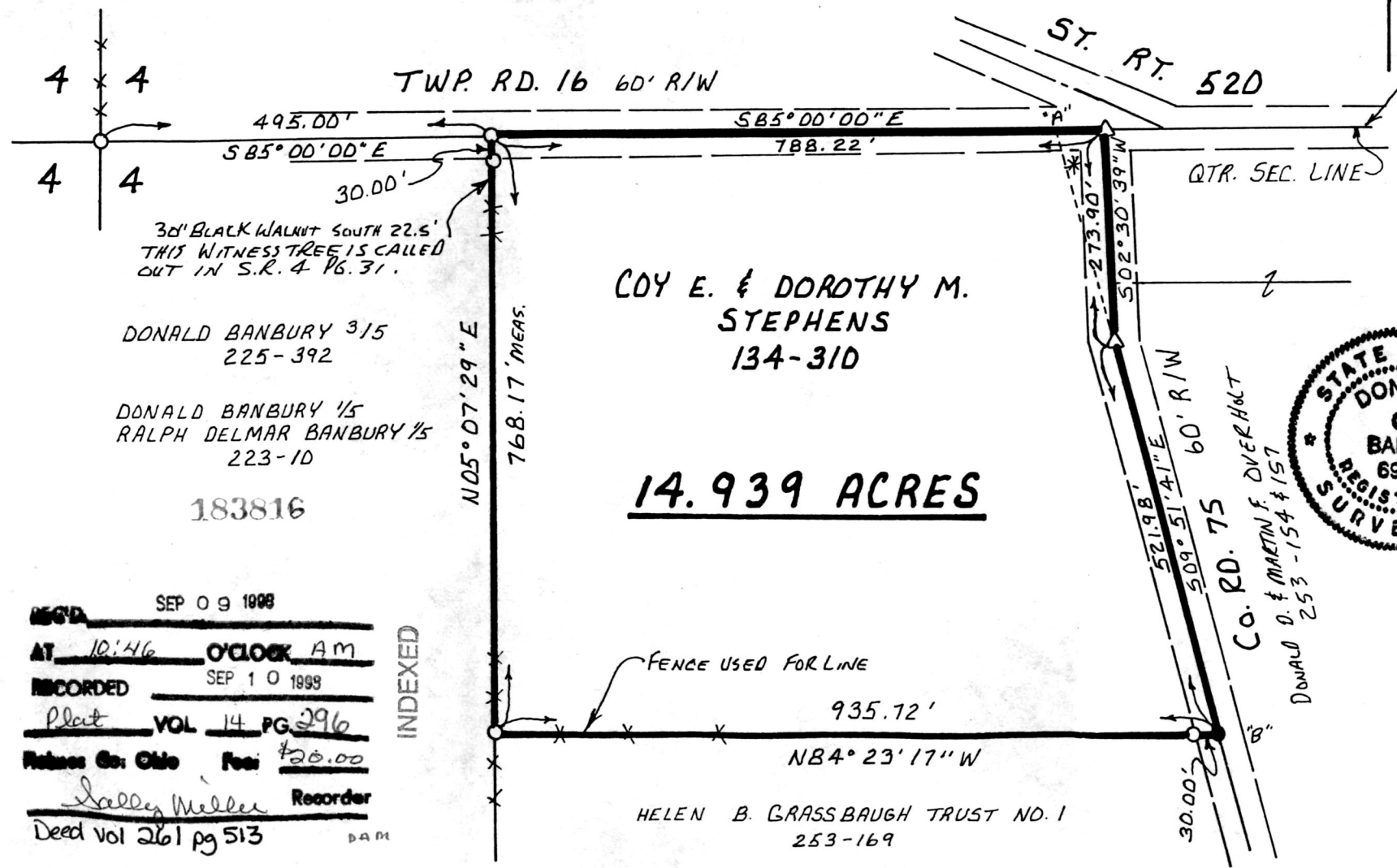

CENTER OLD ROAD BED USED FOR LINE

* NOTES: THE SURVEY BY DENNIS G. HEASLEY R.S. 5962, DATE: JULY 1973, DESCRIBES THE ROAD AS BEING STRAIGHT FROM "A" TO "B", HOWEVER, HE CALLS THIS LINE OUT AS BEING ALONG THE CENTERLINE OF THE ROAD. DEED VOL. 134 PAGE 310 DESCRIBES THIS LINE AS BEING WEST OF THE ROAD. ALSO THE SURVEY BY GENETS DATED 1894 (SR. 4 PG. 31) SHOWS THIS ROAD WITH A BEND AS THIS SURVEY DOES.

COY E. & DOROTHY M. STEPHENS 134-310

14.939 ACRES



I CERTIFY THIS SURVEY TO BE CORRECT TO THE BEST OF MY KNOWLEDGE.

Donald C. Baker
 DONALD C. BAKER P.S. 6938
 595B T.R. 322
 MILLERSBURG, OHIO 44654
 PH: (216) 674-4788
 AUGUST 11, 1993

39793-BEC

RECORDED SEP 09 1998
 AT 10:46 O'CLOCK AM
 RECORDED SEP 10 1998
 Plat VOL 14 PG 296
 Holmes Co. Ohio Fee: \$20.00
Jessie Miller Recorder
 Deed vol 261 pg 513 DAM

INDEXED

HELEN B. GRASSBAUGH TRUST NO. 1 253-169

PLAT APPROVED 9/7/93 B