

SALTCREEK TOWNSHIP
S.E. QTR. SECTION 2
T-14N R-12W
HOLMES COUNTY, OHIO

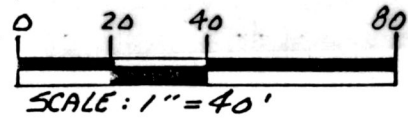

△ R.R. SPIKE SET
○ 5/8" REBAR WITH I.D. CAP SET
I.D. CAP MARKED "BAKER 6938"

- REFERENCES:**
- DEED VOL. 140 PAGE 37
 - DEED VOL. 1 PAGE 236
 - DEED VOL. 32 PAGE 227
 - DEED VOL. 3 PAGE 66
 - DEED VOL. 158 PAGE 423
 - PLAT VOL. 12 PAGE 437
 - BEARINGS FROM DEED VOL. 158 Pg. 423

SPLIT APPROVED # 930180

This 0.505 acre parcel is not approved for any use that generates wastewater.

9/29/93 Date

Sanitarian

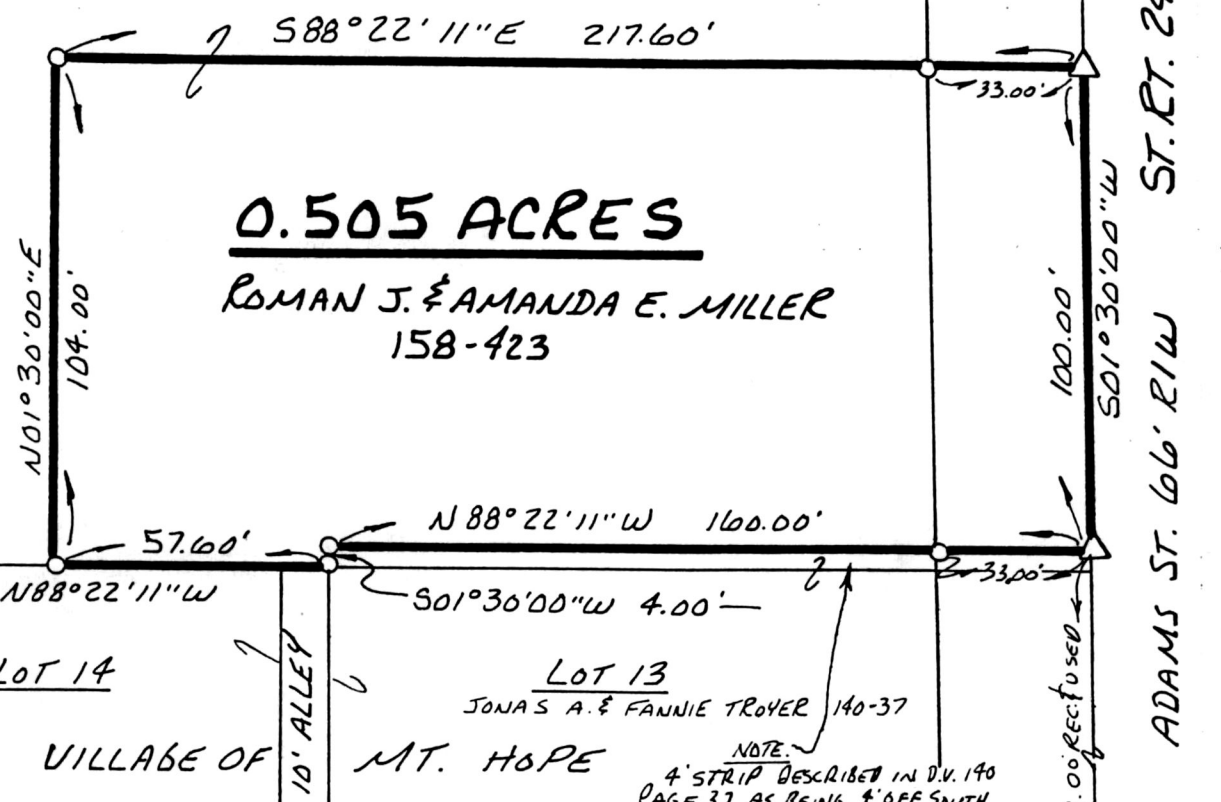
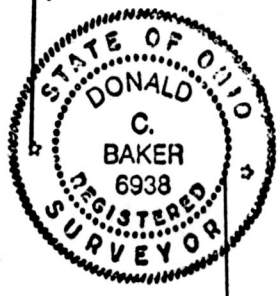

0.505 ACRES
ROMAN J. & AMANDA E. MILLER
158-423

I CERTIFY THIS SURVEY TO BE CORRECT TO THE BEST OF MY KNOWLEDGE.

Donald C. Baker
DONALD C. BAKER P.S. 6938
5958 T.R. 322
MILLERSBURG, OHIO
PH. (216) 674-4788
MAY 5, 1993

NOTE:
4' STRIP DESCRIBED IN D.V. 140 PAGE 37 AS BEING 4' OFF SOUTH SIDE 1/2". & BEING AS FAR BACK AS LOT 13. FOR BETTER DESCRIPTIONS SEE D.V. 55 PG. 555 & D.V. 32 PG. 227

20593-MLS
Revised JUL 15 1993
Recorded JUL 16 1993
Plot Vol. 614
Deed vol. 260 pg. 738

AT 10:32 O'CLOCK A.M.
Holmes Co. Ohio Fee \$20.00

INDEXED

Recorder Jolly Miller Laurel.

PLAT APPROVED 7/14/93B