

I CERTIFY THIS TO BE A TRUE PLAT OF A FIELD SURVEY COMPLETED ON JANUARY 27, 1993:

COLUMBIA GAS OF OHIO, INC. V. 170, P. 537

Jim Shamp



JIM SHAMP, REG. SUR. NO. S-6088

- LEGEND:
- - IRON CORNER FOUND
 - - POINT-OF-DEPARTURE
 - - I.P. SET (5/8" X 30" RE-BAR W/PLASTIC I.D.)

ROBERT L. & SONYA K. STUTZMAN V. 233, P. 73

REFERENCE DOCUMENTS:

TAX MAP DEEDS AS SHOWN SUR. PLAT: V. 10, P. 635

These 0.470, 0.164, 0.103 acre parcels are not approved for any use that generates wastewater.

Jan M. Croup 3/10/93
Sanitarian / Date

SPLIT APPROVED #930039

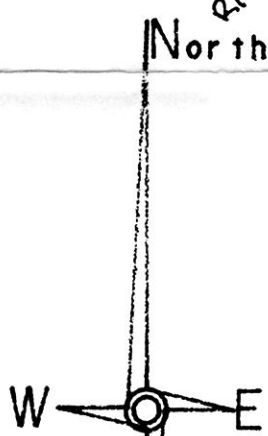

* BEARINGS ESTABLISHED FROM SURVEY PLAT V. 10, P. 635



HEARTLAND Surveying

Jim Shamp
5210 Twp. Rd. 257 Millersburg, OH 44654
Phone: 216-674-4698

SURVEY		DATE	
STUTZMAN		JANUARY 31, 1993	
STATE	COUNTY	TOWNSHIP	RANGE
OHIO	HOLMES	BERLIN	5 WEST
TOWNSHIP	SECTION 6		
9 NORTH			

CURVE	RADIUS	TANGENT	LENGTH	DELTA	DEGREE	CHORD	CH. BEARING
A	2864.90'	72.32'	144.61'	2°53'32"	2°00'00"	144.60'	N 44°05'26"E
B	2864.90'	45.11'	90.21'	1°48'15"	2°00'00"	90.21'	N 46°26'19"E
C	2864.90'	22.37'	44.73'	0°53'41"	2°00'00"	44.73'	N 43°05'30"E

INDEXED

Rec'd. MAR 15 1993 AT 10:11 O'CLOCK A.M. 15 14
 Recorded MAR 16 1993 Holmes Co. Ohio Feby 7/9.35
 Plat. Vol. 14 Pg. 168 Recorder *John Miller*
 Deed vol. 259 pg. 170

PLAT APPROVED 3/12/93

C/L C.R. 77

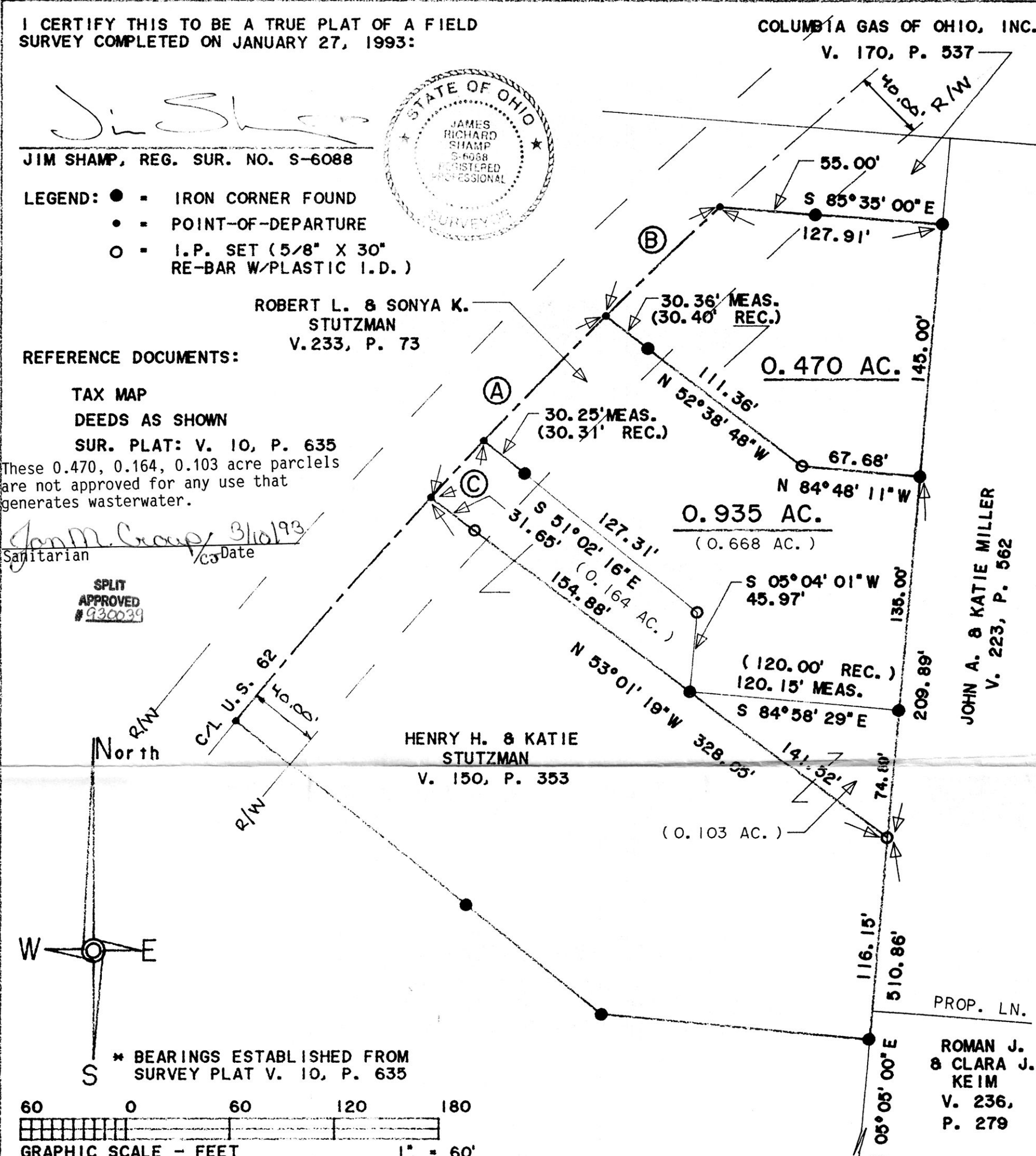

JOHN A. & KATIE MILLER V. 223, P. 562

ROMAN J. & CLARA J. KEIM V. 236, P. 279

C/L T.R. 366 & SEC. LN. 1567.35'