

5'00" pd.

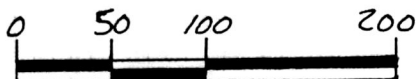

SCALE: 1" = 100'

- IRON PIN FOUND
- 5/8" RE BAR WITH I.D. CAP SET
- I.D. CAP MARKED "BAKER 6938"
- STONE FOUND

REFERENCES:

- DEED Vol. 163 PAGE 524
- DEED Vol. 163 PAGE 528
- DEED Vol. 34 PAGE 476
- PLAT Vol. 8 PAGE 114
- PLAT Vol. 11 PAGE 83
- PLAT Vol. 10 PAGE 780

BEARINGS FROM PLAT Vol. 5 PAGE 134

**RICHLAND TOWNSHIP**  
**S.E. QTR. SECTION 25**  
**T-8N R-9W**  
**HOLMES COUNTY, OHIO**

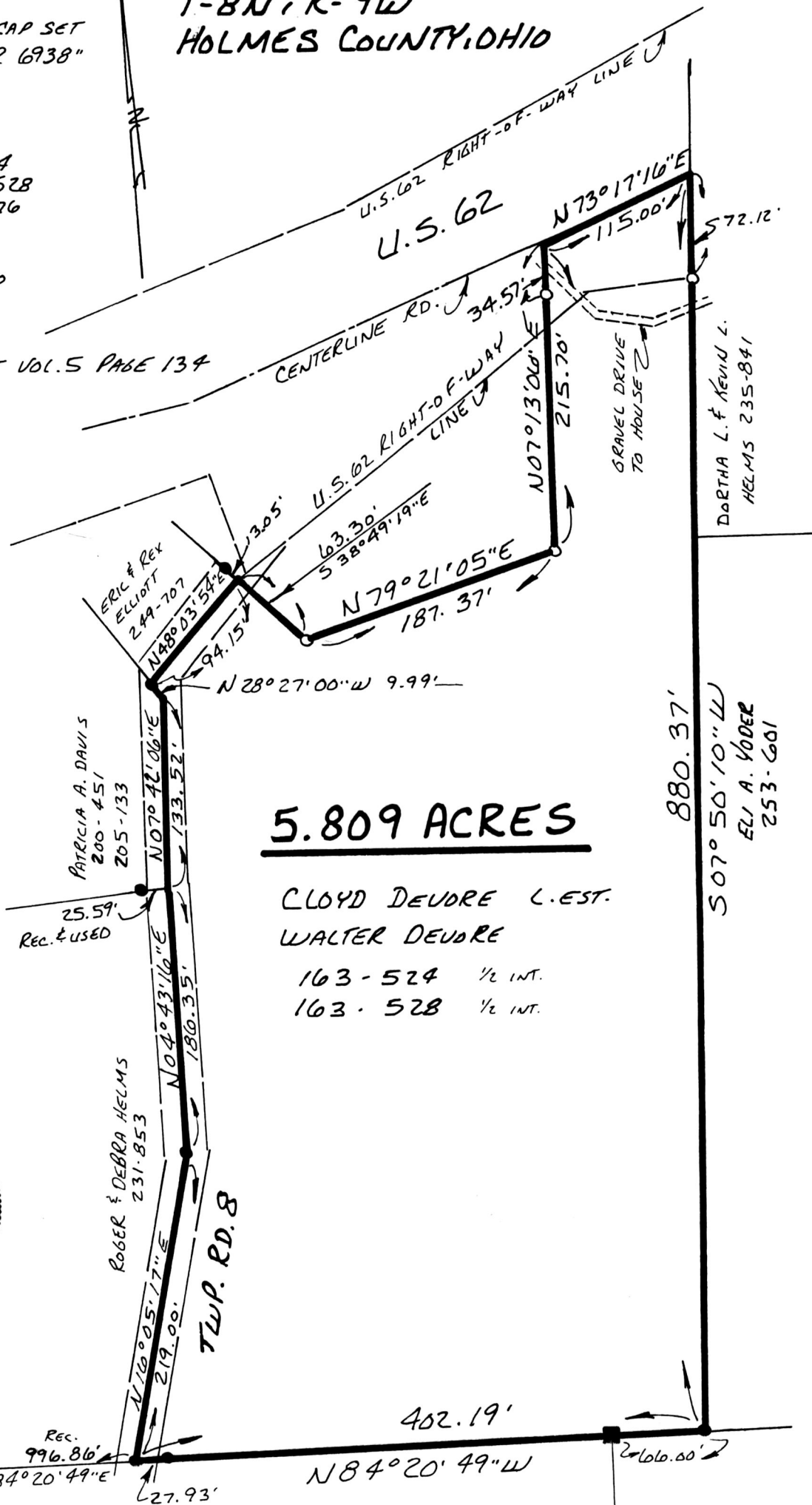

**5.809 ACRES**

CLOYD DEVORE L. EST.  
 WALTER DEVORE

- 163-524 1/2 INT.
- 163-528 1/2 INT.

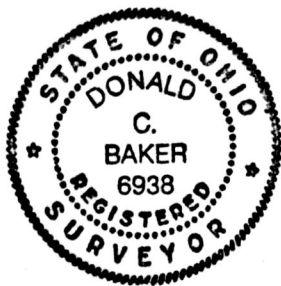

25 | 25  
 HOLMES Co. 996.86'  
 SEC. LINE of CASH. Co. 584°20'49"E  
 27.93'

I CERTIFY THIS SURVEY TO BE CORRECT TO THE BEST OF MY KNOWLEDGE.

Donald C. Baker  
 DONALD C. BAKER P.S. 6938  
 5958 T.R. 322  
 MILLERSBURG, OHIO 44654  
 PH. (216) 674-4788  
 MAY 28, 1992  
 22192-MLS

180898  
 Rec'd. MAR 04 1993 AT 3:33 O'CLOCK P.M.  
 Recorded MAR 05 1993 Holmes Co. Ohio Fee: 5.00  
 Plat Vol. 14 Pg. 161 Recorder: Sally Miller  
 Deed vol. 259 pg. 87  
 INDEXED  
 Dan Mathie  
 PLAT APPROVED 3-4-93