

JERRY E. & MIRIAM L. WENGERD
235-50

SALT CREEK TOWNSHIP
N.E. QTR. SECTION 32
T-15N; R-12W
HOLMES COUNTY OHIO



SCALE: 1" = 100'

- ▲ R.R. SPIKE FOUND
- IRON PIN FOUND
- 5/8" RE BAR WITH I.D. CAP SET
I.D. CAP MARKED "BAKER 6938"

REFERENCE:

- PLAT VOL. 8 PAGE 207
- PLAT VOL. 7 PAGE 288
- DEED VOL. 202 PAGE 183
- DEED VOL. 210 PAGE 169
- DEED VOL. 235 PAGE 50

BEARINGS FROM PLAT VOL. 8
PAGE 635

APPROVED
SPLIT
930032

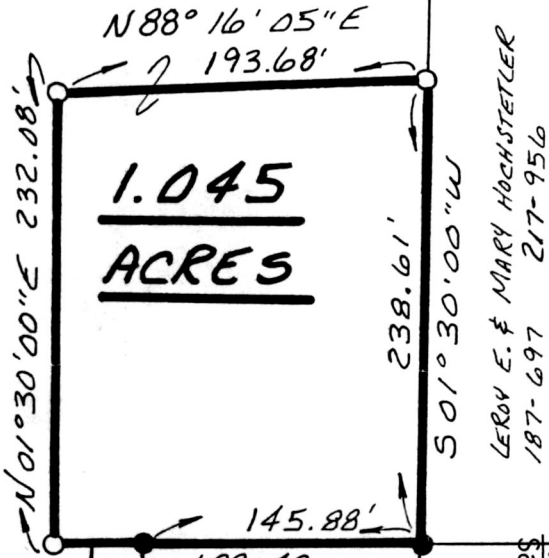

LEROY E. & MARY HOCHSTETLER
187-697 217-956

N89°43'54"W
47.54'

IVAN L. & CLARA I. STUTZMAN
210-169

Sanitarian
Date 2/10/93
This 1.045 acre parcel is not approved for any use that generates wastewater.

TWP. RD. 606 60' R/W

TWP. RD. 609 60' R/W

N89°43'40"W 1296.78'
PTR. SEC. LINE
32 33

I CERTIFY THIS SURVEY TO BE CORRECT TO THE BEST OF MY KNOWLEDGE.

Donald C. Baker

DONALD C. BAKER P.S. 6938
5958 T. R. 322
MILLERSBURG, OHIO 44654
PH. (216) 674-4788

JANUARY 21, 1993

180880

Rec'd. MAR 04 1993

Recorded MAR 05 1993

Plat Vol. 14
Deed vol. 259 pg 68

AT 10:25 O'CLOCK A.M.

Holmes Co. Ohio Fee 5.00

Pg. 158 Recorder *Jelly Miller Laurel*

2793-MLS

PLAT APPROVED
3/2/93

INDEXED