

LEGEND:

- = I.P. FOUND
- = R.R. SPIKE FOUND
- = 5/8" X 10" RE-BAR SET
- = 5/8" X 30" RE-BAR SET (W/PLASTIC CAPS STAMPED "JIM SHAMP 6088")

DOCUMENTS:

DEEDS: AS SHOWN &
 V. 170, P. 241; V. 201, P. 590;
 V. 245, P. 975; V. 152, P. 109
 PLAT: V. 12, P. 471

* BEARINGS TIE TO
 DEED V. 174, P. 573

HEARTLAND Surveying

Jim Shamp
 5210 Twp. Rd. 257 Millersburg, OH 44654
 Phone: 216-674-4698

SURVEY		DATE	
KAUFFMAN		OCTOBER 28, 1991	
STATE	COUNTY	TOWNSHIP	RANGE
OHIO	HOLMES	PAINT	11 WEST
TOWNSHIP	SECTION 31		N.E. QUARTER
15 NORTH			

I CERTIFY THIS TO BE A TRUE PLAT OF A FIELD SURVEY COMPLETED ON OCTOBER 28, 1991

Jim Shamp

JIM SHAMP, REG. SUR. NO. S-6088

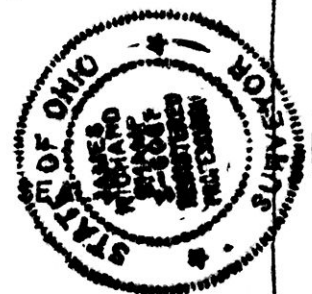

HARRY U. & MARY MILLER
 V. 226, P. 230

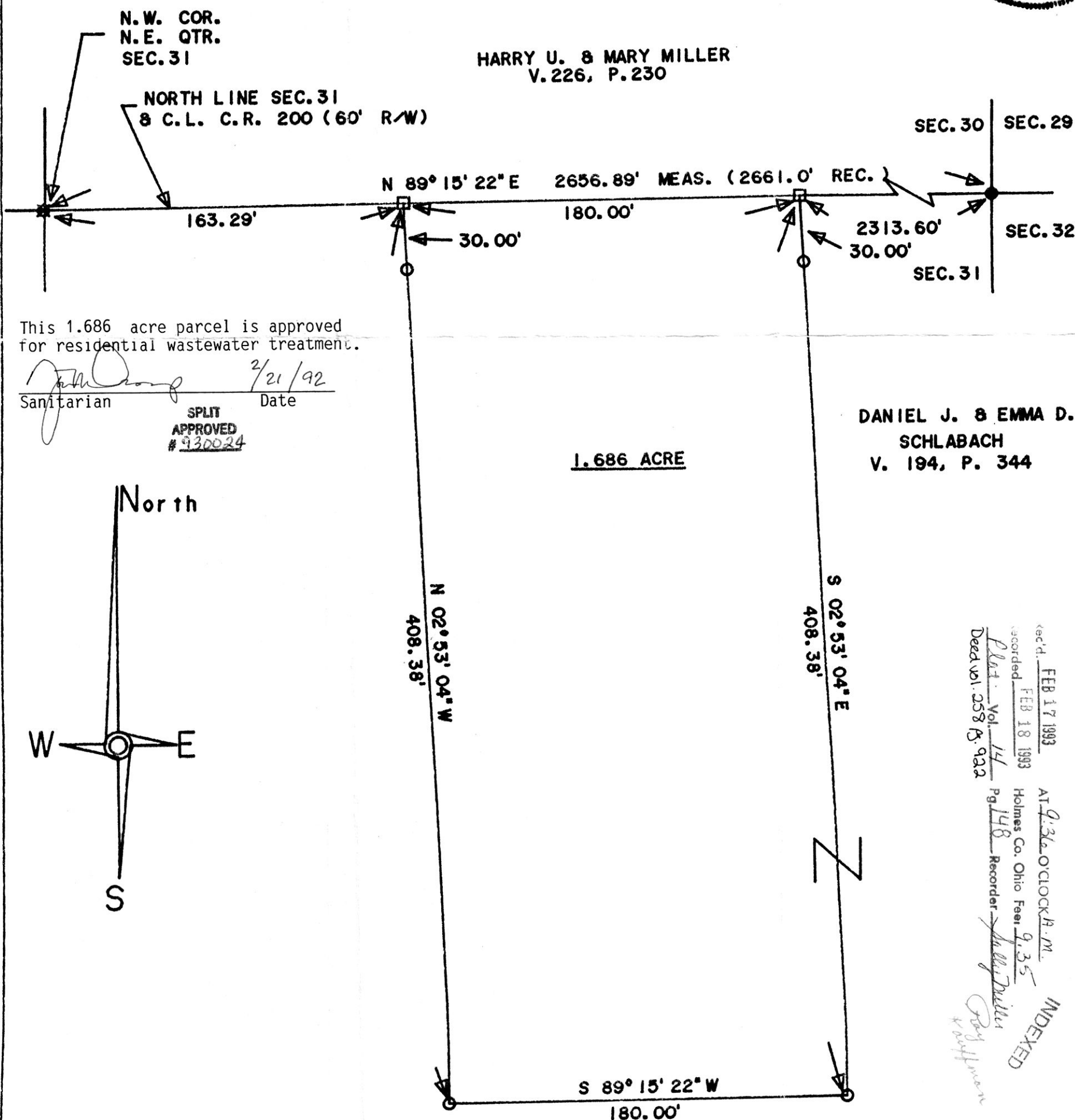

This 1.686 acre parcel is approved for residential wastewater treatment.

John D. ... 2/21/92
 Sanitarian Date
 SPLIT APPROVED # 930024

DANIEL J. & EMMA D. SCHLABACH
 V. 194, P. 344

1.686 ACRE

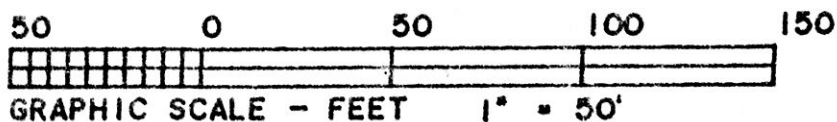
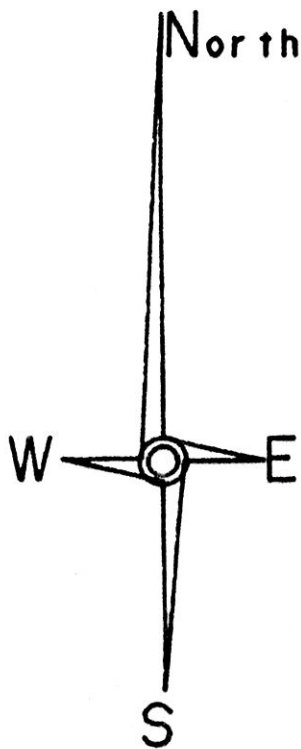

rec'd. FEB 17 1993
 recorded FEB 18 1993
 Deed Vol. 14 Pg. 148
 Deed Vol. 258 P. 922

AT 9:36 O'CLOCK A.M.
 Holmes Co. Ohio Fee: 9.35
 Recorder: *John Miller*

INDEXED

PLAT APPROVED 2/16/93