

SCALE: 1" = 100'

- STONE FOUND
- IRON PIN FOUND
- 5/8" REBAR WITH I.D. CAP SET
- I.D. CAP MARKED "BAKER 6938"

**REFERENCES:**

- DEED VOL. 218 PAGE 237
- PLAT VOL. 8 PAGE 286
- PLAT VOL. 8 PAGE 243
- PLAT VOL. 11 PAGE 75

BEARINGS FROM PLAT VOL. 10 PAGE 50



I CERTIFY THIS SURVEY TO BE CORRECT TO THE BEST OF MY KNOWLEDGE.

*Donald C. Baker*

DONALD C. BAKER P.S. 6938  
 5958 TWP. RD. 322  
 MILLERSBURG, OHIO 44654  
 PH. (216) 674-4788

JANUARY 28, 1992

3092-MLS

VOL 14 PAGE 138

MECHANIC TOWNSHIP  
 PART OF LOTS 1, 3 & 35  
 3RD. QTR.; T-8N; R-6W  
 HOLMES COUNTY, OHIO

180477

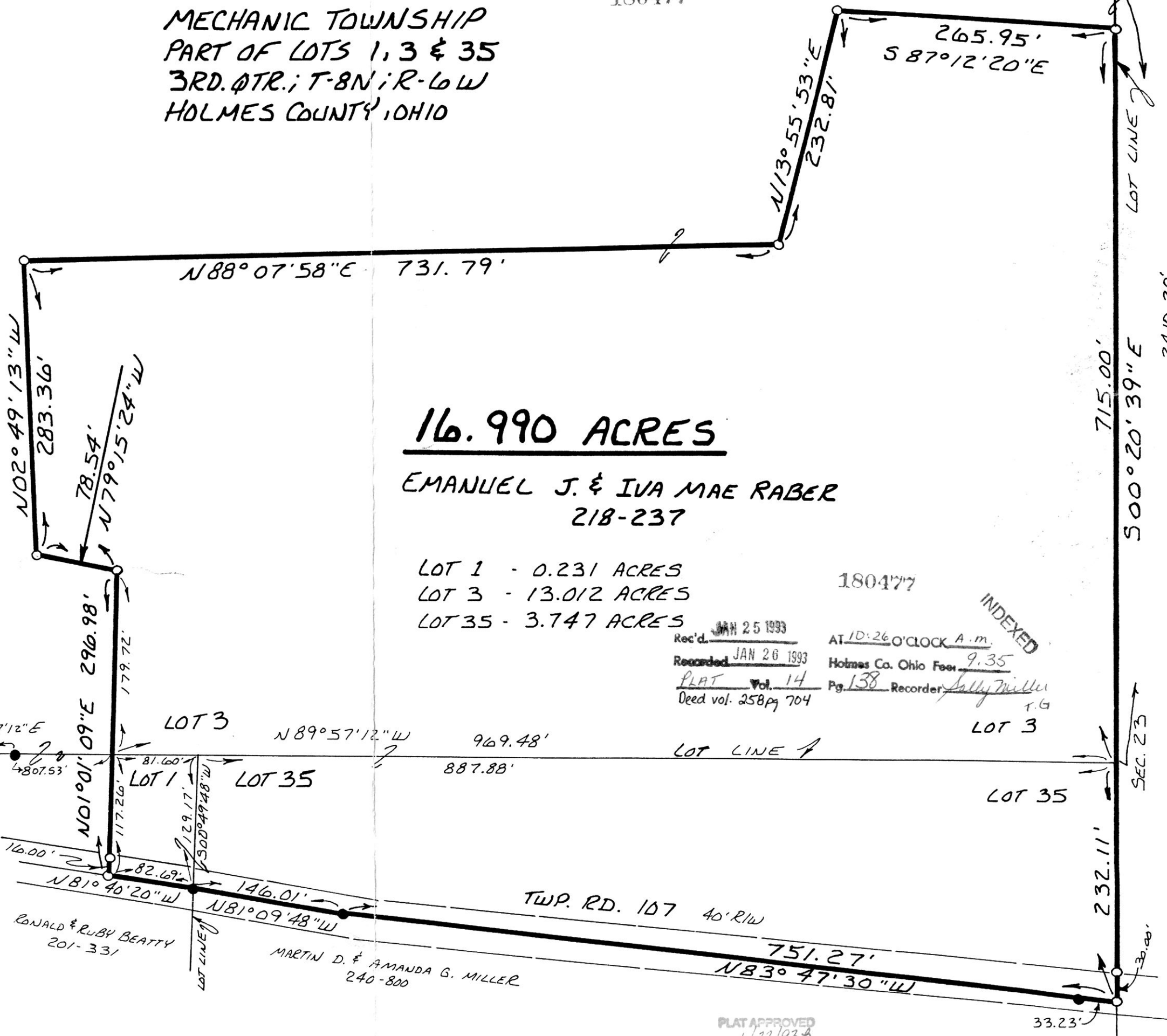

**16.990 ACRES**

EMANUEL J. & IVA MAE RABER  
 218-237

- LOT 1 - 0.231 ACRES
- LOT 3 - 13.012 ACRES
- LOT 35 - 3.747 ACRES

180477  
 Rec'd. JAN 25 1993  
 Recorded JAN 26 1993  
 AT 10:26 O'CLOCK A.M.  
 Holmes Co. Ohio Fee 9.35  
 PLAT Vol. 14 Pg. 138  
 Deed vol. 258 pg 704 Recorder Sally Miller R.G.

INDEXED

LOT 3

PLAT APPROVED  
 1/22/93

SEC. 18  
 SEC. 23

SEC. 23