

179952

pl. 500

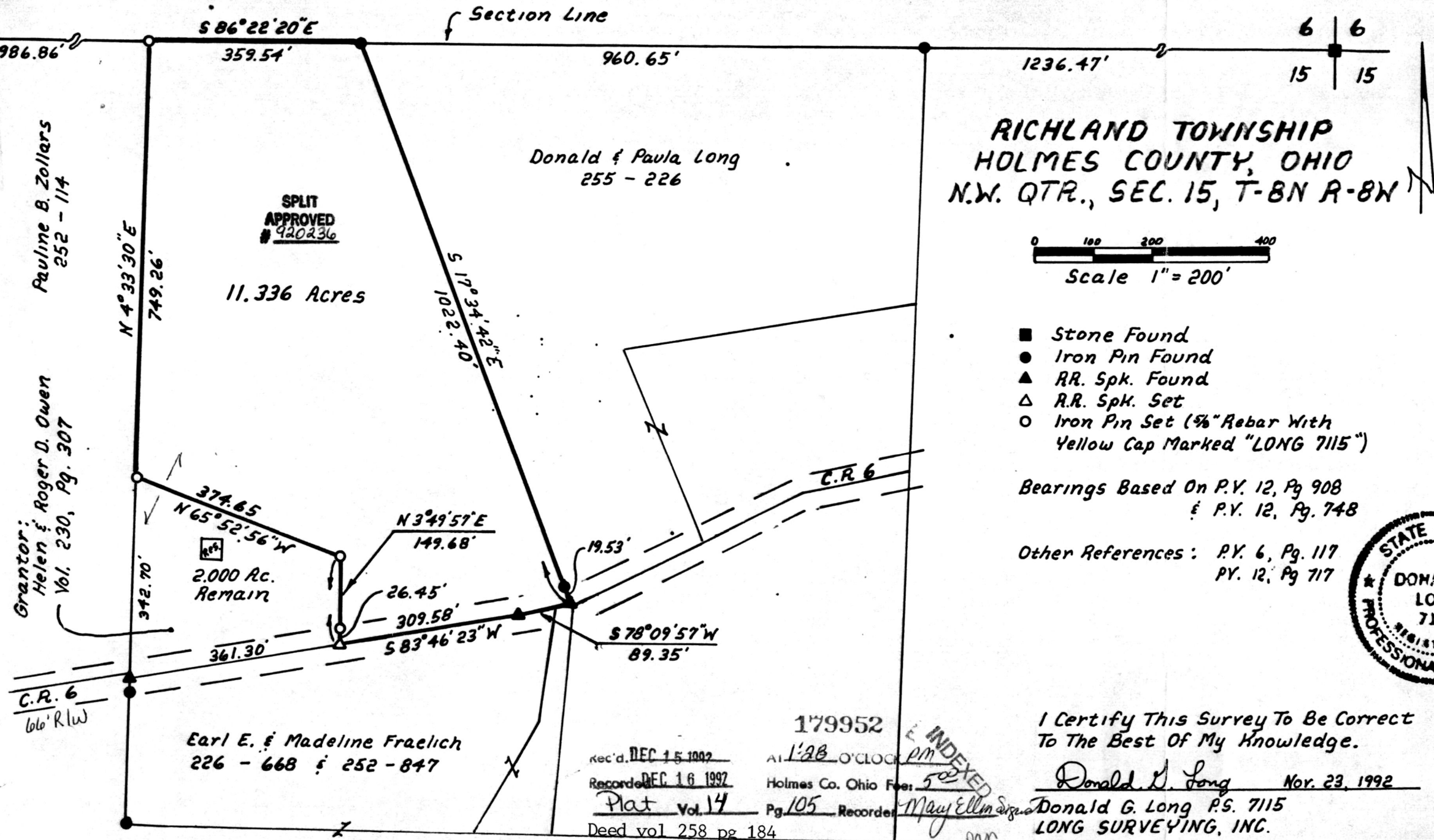

**RICHLAND TOWNSHIP
HOLMES COUNTY, OHIO
N.W. QTR., SEC. 15, T-8N R-8W**

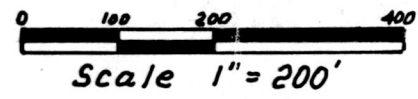

- Stone Found
- Iron Pin Found
- ▲ RR. Spk. Found
- △ RR. Spk. Set
- Iron Pin Set (5/8" Rebar With Yellow Cap Marked "LONG 7115")

Bearings Based On P.V. 12, Pg 908
& P.V. 12, Pg. 748

Other References: P.V. 6, Pg. 117
P.V. 12, Pg. 717



I Certify This Survey To Be Correct
To The Best Of My Knowledge.

Donald G. Long Nov. 23, 1992
Donald G. Long P.S. 7115
LONG SURVEYING, INC.
12524 C.R. 6
Killbuck, Ohio 44637

179952
rec'd. DEC 15 1992
Recorded DEC 16 1992
Plat Vol. 14 Pg 105
Deed vol 258 pg 184
Holmes Co. Ohio Fee: 502
RECORDED
INDEXED
MAY ELLIN

PLAT APPROVED
12/7/92