

SURVEY of 2.020 ACRE PARCEL

NE QTR. SEC. 34
T-14-N, R-13-W
Prairie Township
HOLMES COUNTY, OHIO

Grantor: Robert D. Hosteller
Deed Vol. 209, Pg. 72

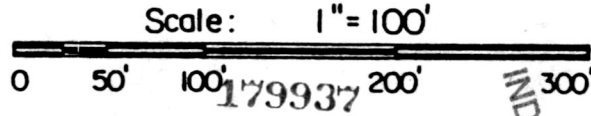
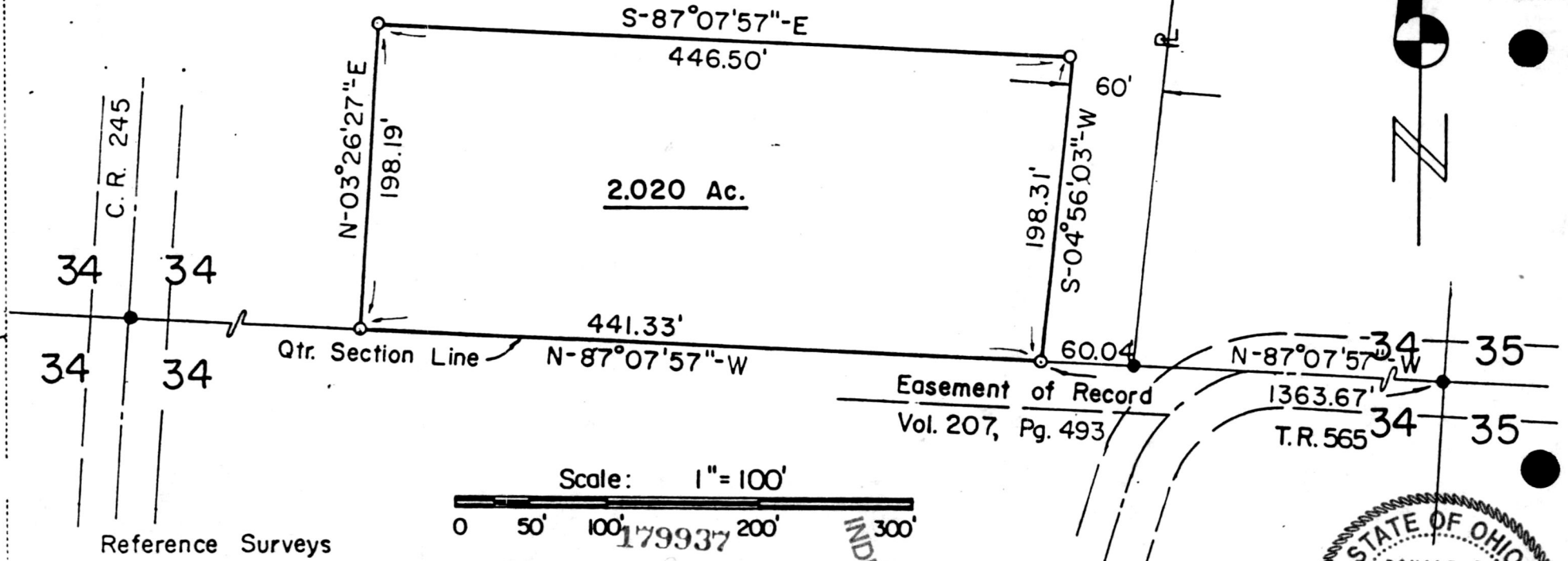

Reference Surveys

Plat Vol. 3, Pg. 83 Rec'd. DEC 14 1992
 Plat Vol. 8, Pg. 339 Recorded DEC 15 1997
 Plat Vol. 14 Deed vol. 258 pg 177

AT 9:47 O'CLOCK AM
 Holmes Co. Ohio Fee: 5.00
 Pg. 104 Recorder: Mary Ellen

I Certify This Survey And Plat To Be
 Correct To The Best Of My Knowledge

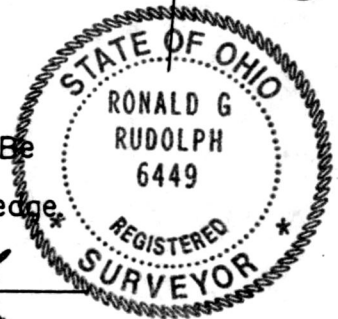

7-31-80 Ronald G. Rudolph
 Ronald G. Rudolph - R.S. 6449
 R.G. RUDOLPH SURVEYING, Inc.
 1175. Summerset Dr.
 Wooster, Ohio 44691

Plat Revision 4/7/92

- - Stone Fd.
- - I.P. Fd.
- - Rebar Set

This 2.020 acre parcel is approved for residential wastewater treatment.

John D. [Signature] 5/15/92
 Sanitarian Date

SPLIT
 APPROVED
 # 920189

PLAT APPROVED
 10-8-92 [Signature]

CHKD. BY: K. D. R. DATE: FOR: ROBERT HOSTELLER JOB NO. 411