

pt 9.35

HEARTLAND Surveying

Jim Shamp
5210 Twp. Rd. 257 Millersburg, OH 44654
Phone: 216-674-4698

| | | | |
|--------------------------|------------------------|----------------|------------------------|
| SURVEY FOR DOROTHY YUTZY | | | DATE NOVEMBER 11, 1992 |
| STATE OHIO | COUNTY HOLMES | TOWNSHIP PAINT | RANGE 11 WEST |
| TOWNSHIP 14 NORTH | S.W. QUARTER SECTION 6 | | |

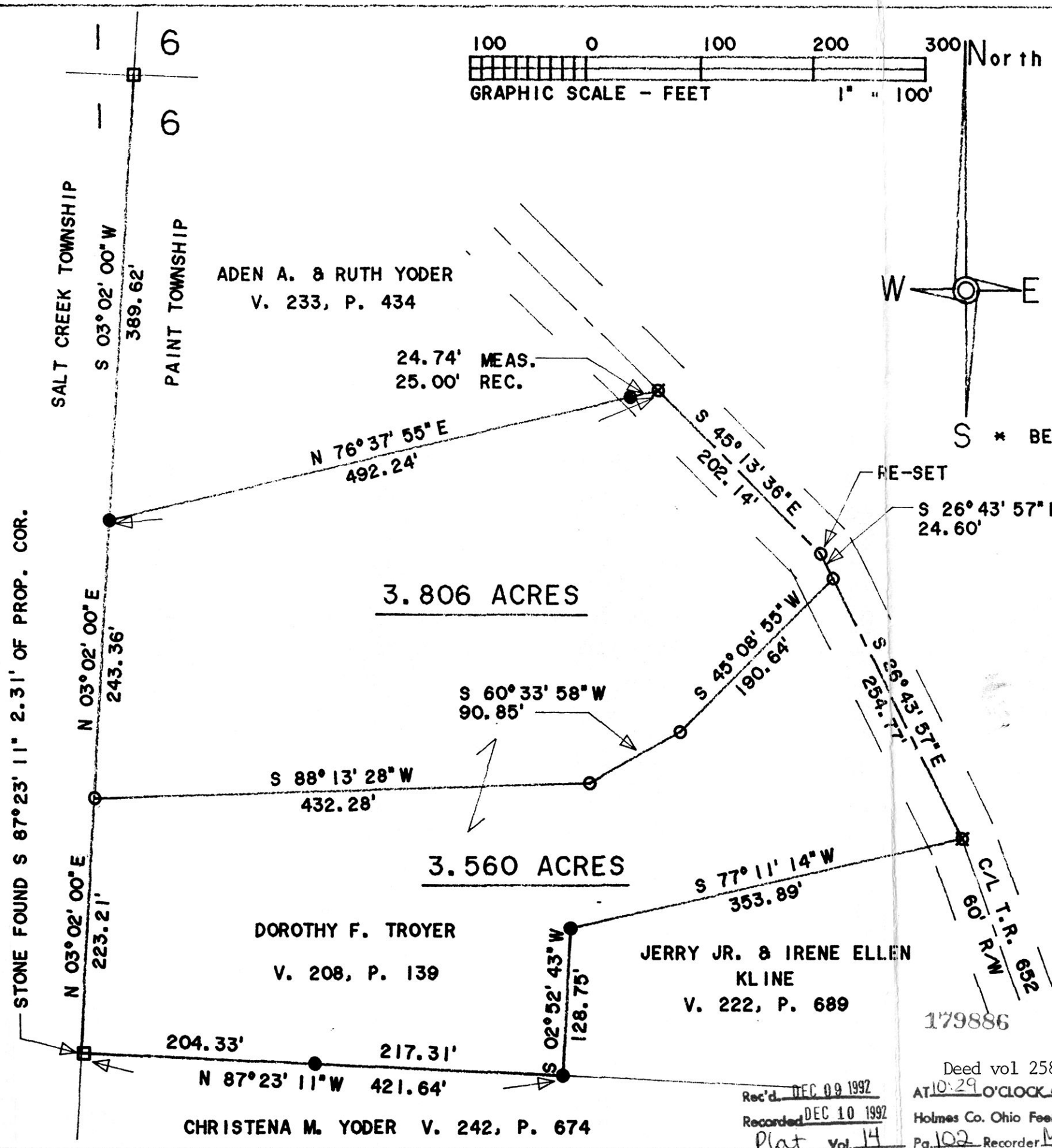

* BEARINGS ESTABLISHED FROM PLAT V. 11, P. 9

- LEGEND:
- = IRON PIN FOUND
 - = I.P. SET (5/8" X 30" RE-BAR WITH PLASTIC CAP MARKED "JIM SHAMP - 6088")
 - = STONE FOUND
 - ⊠ = RAILROAD SPIKE FOUND

REFERENCE DOCUMENTS:
TAX MAP
PLAT V. 11, P. 9
DEEDS AS SHOWN

This 3.806 acre parcel is approved for residential wastewater treatment.

Jim Shamp 11/18/92
Sanitarian Date

SPLIT APPROVED # 920222



I CERTIFY THIS TO BE A TRUE PLAT OF A FIELD SURVEY COMPLETED ON NOVEMBER 6, 1992:

179886

Deed vol 258 pg 118
AT 10:29 o'clock am
Holmes Co. Ohio Fee: 9.35
Pg. 102 Recorder: Mary Ellen Sgunt
JIM SHAMP, REG. SUR. NO. S-6088

INDEXED

Rec'd. DEC 09 1992
Recorded DEC 10 1992
Plat Vol. 14

PLAT APPROVED
11/25/92