

SCALE: 1" = 200'

- IRON PIN FOUND
- △ R.R. SPIKE SET
- 5/8" RE BAR WITH I.D. CAP SET
- I.D. CAP MARKED "BAKER 6938"

REFERENCES:

- PLAT VOL. 3 PAGE 57
- PLAT VOL. 7 PAGE 579
- PLAT VOL. 6 PAGE 148
- DEED VOL. 148 PAGE 57
- DEED VOL. 193 PAGE 257
- DEED VOL. 248 PAGE 173
- DEED VOL. 226 PAGE 52
- BEARINGS FROM DEED VOL. 248 PAGE 173

WASHINGTON TOWNSHIP
 S.W. QTR. SECTION 30 &
 N.W. QTR. SECTION 31
 T-20N; R-15W
 HOLMES COUNTY, OHIO

ASHLAND COUNTY
HOLMES COUNTY

KENNETH E. &
 DOROTHY A.
 STITZLEIN
 226-52

TWP. RD. 458 60' R/W
 584°12'20"E

10.772 ACRES

SEC. 30 - 8.842 Ac.
 SEC. 31 - 1.930 Ac.

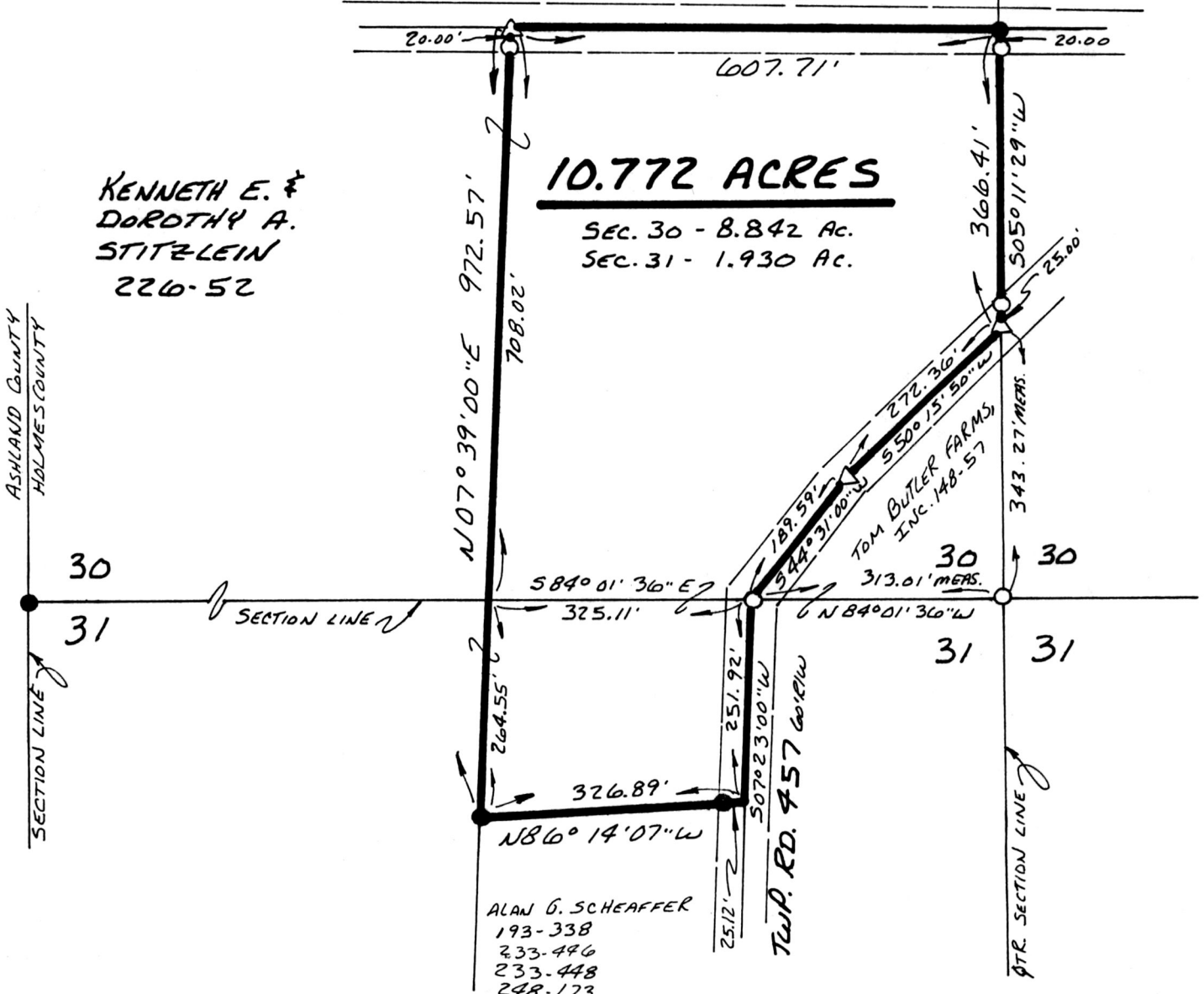

ALAN G. SCHEFFER
 193-338
 233-446
 233-448
 248-173

I CERTIFY THIS SURVEY TO BE
 CORRECT TO THE BEST OF MY
 KNOWLEDGE.

Donald C. Baker

DONALD C. BAKER P.S. 6938
 5958 T.R. 322
 MILLERSBURG, OHIO 44654
 PH. (216) 674-4788

SEPT. 29, 1992

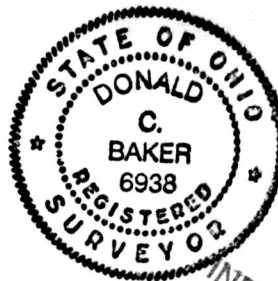

179636

41892-MLS

Rec'd. NOV 20 1992

AT 10:08 O'CLOCK AM

Recorded NOV 23 1992

Holmes Co. Ohio Fee: 5.00

Plat Vol. 14

Pg. 84 Recorder Mary Ellen Signst

Deed vol 257 pg 919

Ron Forsthoefel

PLAT APPROVED
 11/19/92

INDEXED