

RICHLAND TOWNSHIP
N.E. QTR. SECTION 2
N.W. QTR. SECTION 1
T-8N; R-9W
HOLMES COUNTY, OHIO
VILLAGE OF GLENMONT

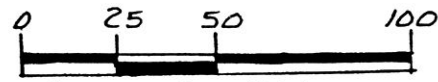

SCALE: 1" = 50'

- STONE FOUND
- ▲ R.R. SPIKE FOUND
- IRON PIN FOUND
- △ R.R. SPIKE SET
- 5/8" RE BAR WITH I.D. CAP SET
I.D. CAP MARKED "BAKER 6938"

REFERENCES:

- PLAT VOL. 7 PAGE 111
- DEED VOL. 170 PAGE 55
- PLAT VOL. 5 PAGE 124
- DEED VOL. 251 PAGE 137
- PLAT VOL. 6 PAGE 65
- PLAT VOL. 10 PAGE 714
- PLAT VOL. 5 PAGE 32
- PLAT VOL. 8 PAGE 289
- PLAT VOL. 5 PAGE 71
- PLAT VOL. 2 PAGE 107
- PLAT VOL. 5 PAGE 163
- DEED VOL. 131 PAGE 8
- DEED VOL. 176 PAGE 585
- PLAT VOL. 7 PAGE 435

BEARINGS FROM PLAT VOL 2 PAGE 1

I CERTIFY THIS SURVEY TO BE CORRECT
TO THE BEST OF MY KNOWLEDGE.

Donald C. Baker
DONALD C. BAKER P.S. 6938
5958 T.R. 322
MILLERSBURG OHIO 44654
PH. (216) 674-7788

MARCH 2, 1992
REV. 4-17-92

3392-MLS

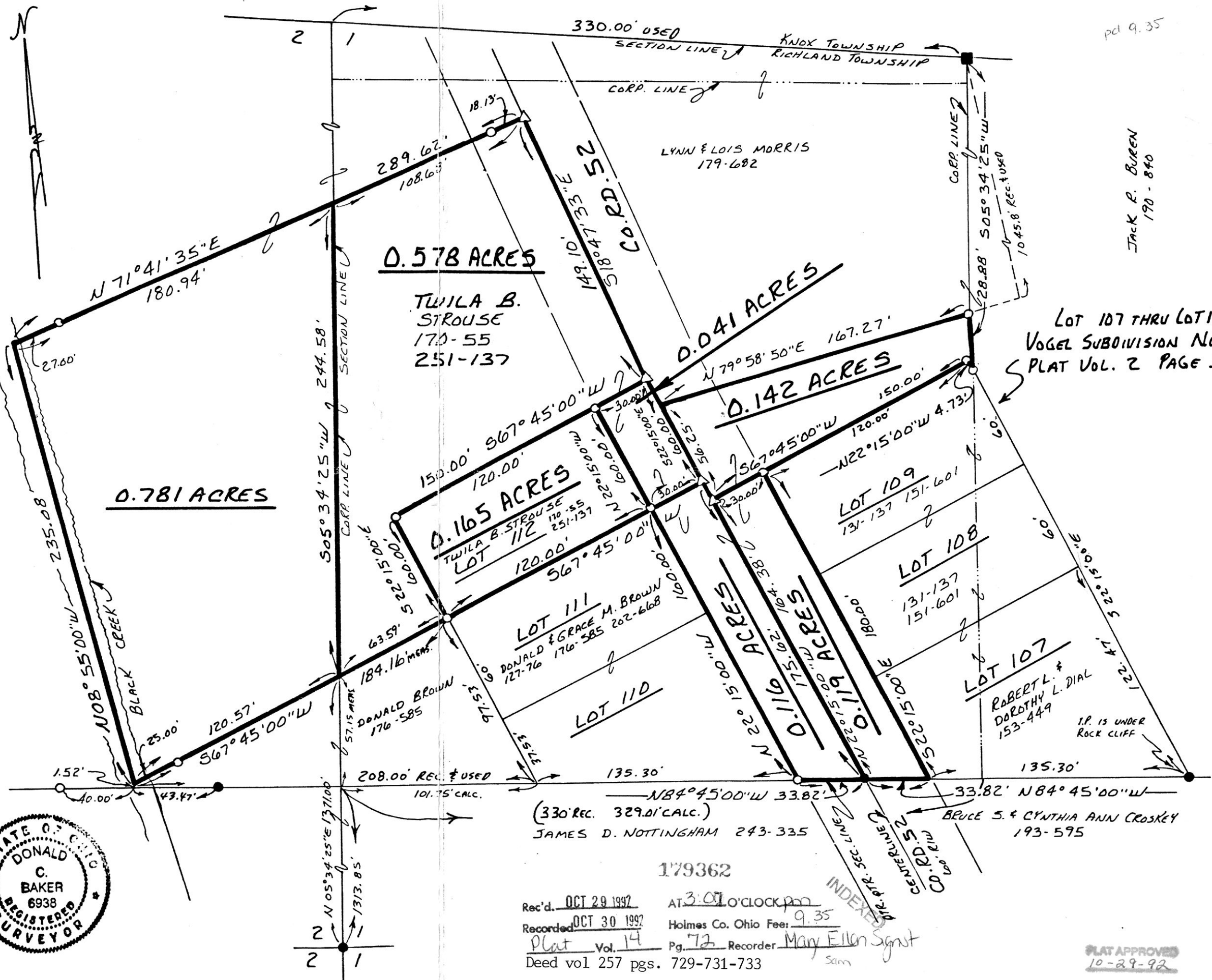

pl 9.35

JACK R. BUREN
190-840

LOT 107 THRU LOT 112
VOGEL SUBDIVISION No. 2
PLAT VOL. 2 PAGE 1

ROBERT L. &
DOROTHY L. DIAL
153-449
I.P. IS UNDER
ROCK CLIFF

(330' REC. 329.01' CALC.)
JAMES D. NOTTINGHAM 243-335

Rec'd. OCT 29 1992 AT 3:07 O'CLOCK PM
Recorded OCT 30 1992 Holmes Co. Ohio Fee: 9.35
Plat Vol. 14 Pg. 72 Recorder: Mary Ellen Signet
Deed vol 257 pgs. 729-731-733

179362

INDEXED

PLAT APPROVED
10-29-92