

This .478 acre parcel is not approved for any use that generates wastewater.

Sanitarian *[Signature]* Date 10/16/92

SPLIT APPROVED # 920200

179359

pd 9.35

RICHLAND TOWNSHIP  
N.W. QTR. SECTION 1  
N.E. QTR. SECTION 2  
T-8N; R-9W  
HOLMES COUNTY, OHIO  
VILLAGE OF GLENMONT

CHARLES & MARILYN UNDERWOOD 185 443

**37.332 ACRES**

SECTION 1 - 0.112 ACRES  
SECTION 2 - 37.013 ACRES  
VILLAGE OF GLENMONT 0.207 ACRES (SEC. 1)

TWILA B. STROUSE

170-55  
251-137

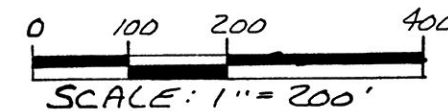

- STONE FOUND
- IRON PIN FOUND
- P.K. NAIL SET
- △ R.R. SPIKE SET
- 5/8" REBAR WITH I.D. CAP SET
- I.D. CAP MARKED "BAKER 6938"

REFERENCES:

- PLAT VOL. 5 PAGE 71
  - PLAT VOL. 5 PAGE 124
  - PLAT VOL. 6 PAGE 65
  - PLAT VOL. 7 PAGE 111
  - PLAT VOL. 2 PAGE 107
  - DEED VOL. 121 PAGE 198
  - DEED VOL. 131 PAGE 8
  - DEED VOL. 170 PAGE 55
  - DEED VOL. 251 PAGE 137
  - PLAT VOL. 10 PAGE 714
  - PLAT VOL. 5 PAGE 32
  - PLAT VOL. 8 PAGE 289
  - PLAT VOL. 5 PAGE 103
  - DEED VOL. 170 PAGE 585
  - DEED VOL. 7 PAGE 435
- BEARINGS FROM PLAT VOL. 2 PAGE 1



I CERTIFY THIS SURVEY TO BE CORRECT TO THE BEST OF MY KNOWLEDGE.

*Donald C. Baker*  
DONALD C. BAKER P.S. 6938  
5958 T.P. 322  
MILLERSBURG, OHIO 44654  
PH. (216) 674-4788  
FEB. 28, 1992

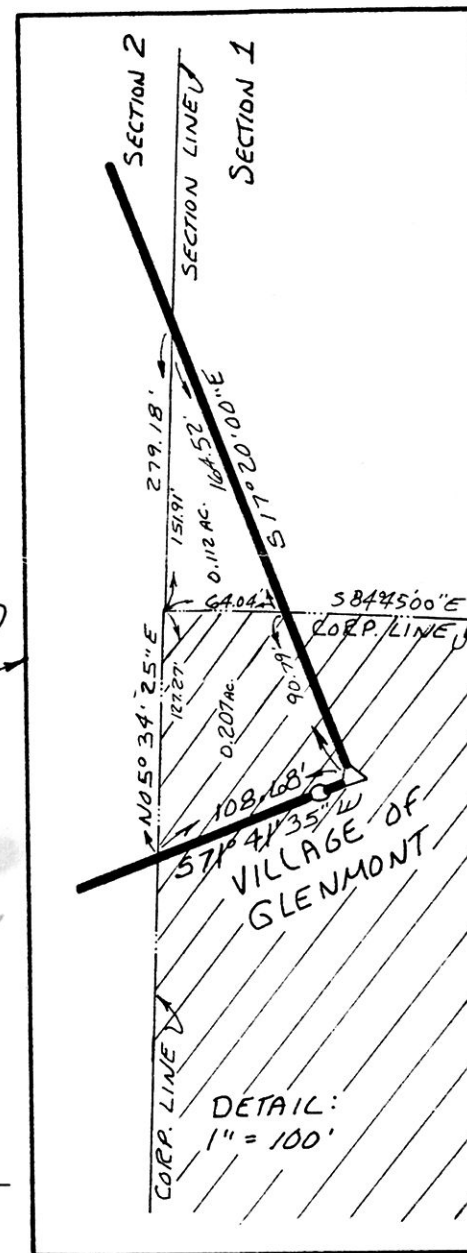

Rec'd. OCT 29 1992 AT 3:04 O'CLOCK PM  
Recorded OCT 30 1992 Holmes Co. Ohio Fee: 9.35  
Plat Vol 14 Pg. 71 Recorder: Mary Ellen Signor  
Deed vol 257 pgs 724 & 726

3392-MLS

PLAT APPROVED 10-29-92

VOL 14 PAGE 71