

WALNUT CREEK TOWNSHIP
N.E. QTR. FRACTIONAL SECTION 18
T. 9N; R. 5W, HOLMES CO., OHIO



SCALE: 1" = 60'

- ▲ R.R. SPIKE FOUND
- P.K. NAIL FOUND
- IRON PIN FOUND
- 5/8" RE BAR WITH I.D. CAP SET
- I.D. CAP MARKED "BAKER 6938"

REFERENCES:

- PLAT VOL. 7 PAGE 449
- PLAT VOL. 10 PAGE 683
- PLAT VOL. 12 PAGE 943
- PLAT VOL. 12 PAGE 676
- PLAT VOL. 8 PAGE 418
- PLAT VOL. 7 PAGE 509
- PLAT VOL. 4 PAGE 83
- PLAT VOL. 4 PAGE 75
- DEED VOL. 233 PAGE 895
- DEED VOL. 251 PAGE 700

BEARINGS FROM PLAT VOL. 10 PAGE 682

I CERTIFY THIS SURVEY TO BE CORRECT TO THE BEST OF MY KNOWLEDGE.

Donald C. Baker

DONALD C. BAKER P.S. 6938
5958 T.R. 322
MILLERSBURG, OHIO 44654
PH. (216) 674-4788

SEPT. 4, 1992

38092-MLS



179077

Rec'd. OCT 08 1997

AT 2:47 O'CLOCK pm

Recorded OCT 09 1992

Holmes Co. Ohio Fee: 5.00

Plat Vol 14
Deed vol 257 pg 465

Recorder Mary Ellen Signst
Laurel

PLAT APPROVED
10/6/92 B

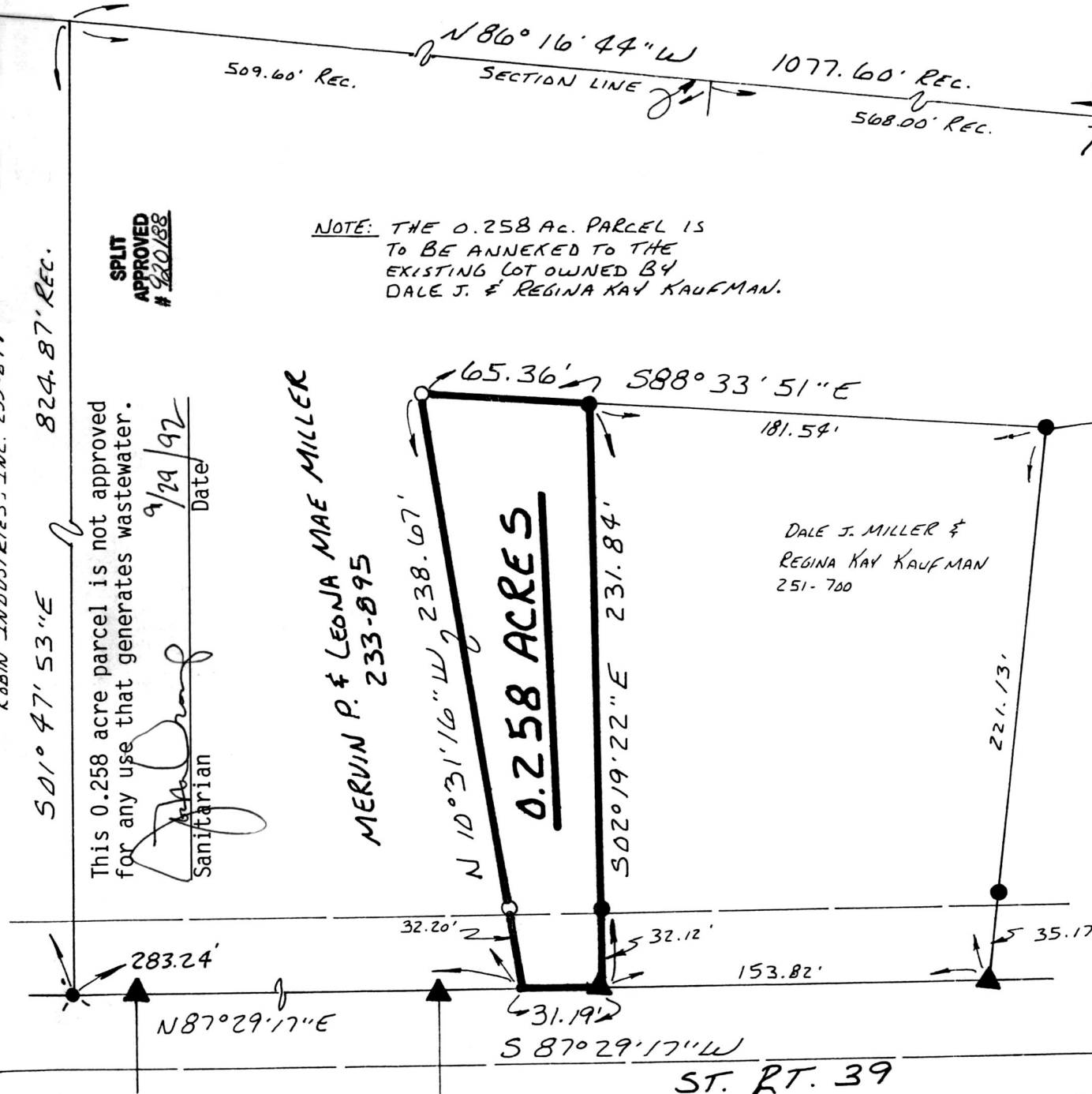

NOTE: THE 0.258 AC. PARCEL IS TO BE ANNEXED TO THE EXISTING LOT OWNED BY DALE J. & REGINA KAY KAUFMAN.

MERVIN P. & LEONIA MAE MILLER
233-895

DALE J. MILLER &
REGINA KAY KAUFMAN
251-700

0.258 ACRES

SPLIT APPROVED # 920/88

This 0.258 acre parcel is not approved for any use that generates wastewater.

9/29/92
Date

Sanitarian

501° 47' 53" E 824.87' Rec.

283.24' N 87° 29' 17" E

32.20' 32.12' 31.19' S 87° 29' 17" W

ST. RT. 39

65.36' 588° 33' 51" E 181.54'

N 10° 31' 16" W 238.67'

502° 19' 22" E 231.84'

221.13'

153.82'

35.17'