

THE COSHOCTON LAND SURVEYING SERVICE

133 S. FOURTH ST.

COSHOCTON, OHIO 43812

510

BEING PART OF: LOT ~
 SEC. 16, P.E. 1/4
 QUAR. 3RD
 TEN, REW
 TOWNSHIP RICHLAND
 COUNTY HOLMES, OHIO, U.S.A.L.

SURVEY FOR: TOM GINDLESBERGER

DATE: 7/77 (Updated 9/92)

SCALE: 1" = 200'

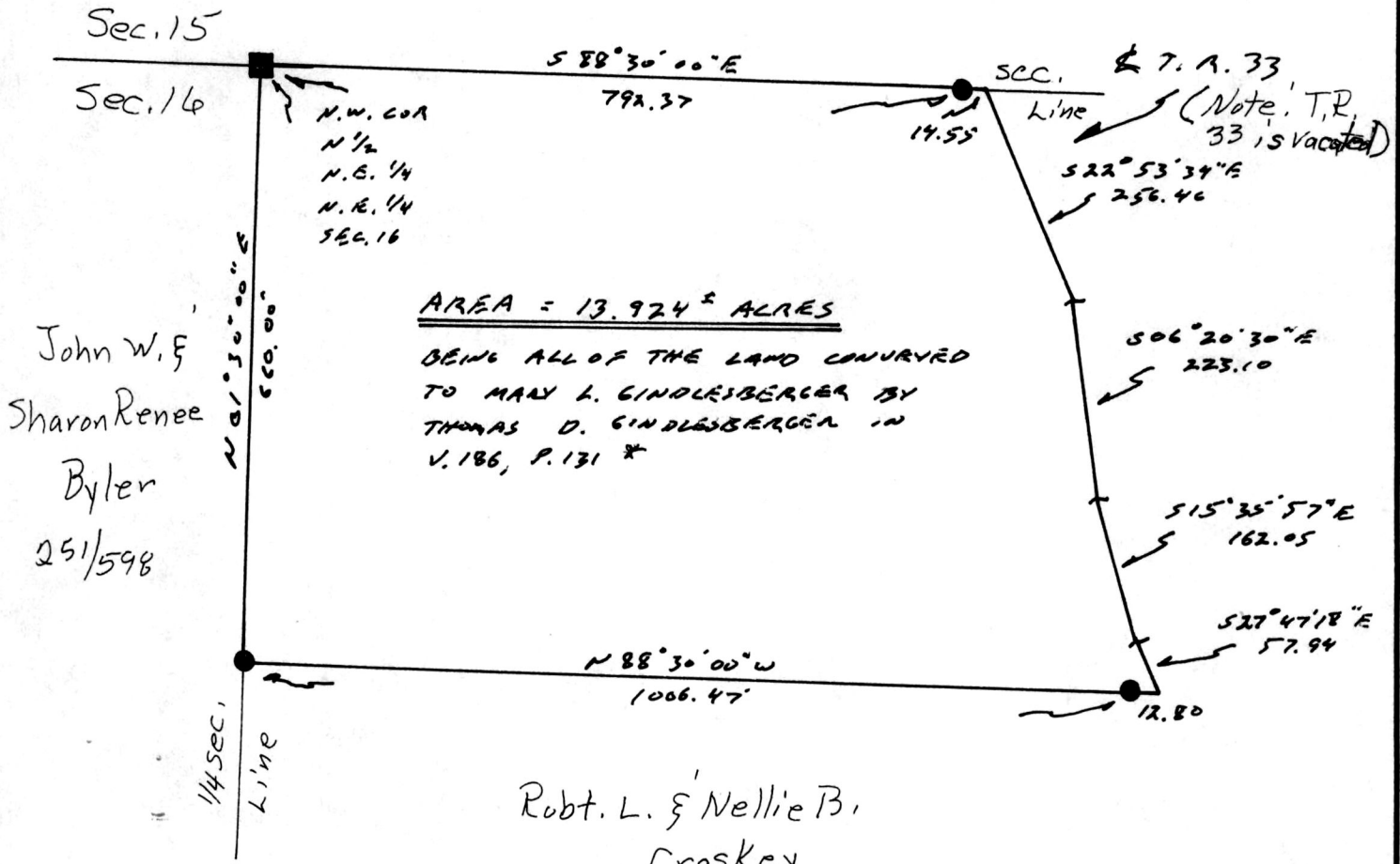
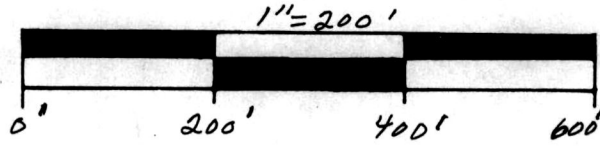

AREA = 13.924[±] ACRES

BEING ALL OF THE LAND CONVEYED
 TO MARY L. GINDLESBERGER BY
 THOMAS D. GINDLESBERGER IN
 V. 186, P. 131 *

John W. &
 Sharon Renee
 Byler
 251/598

Robt. L. & Nellie B.
 Croskey
 166/363



- ~ SET IRON PIN
- ~ FOUND STONE

* ~ NOTE: V. 186, P. 131 GIVES THIS TRACT AS 18 AC. ~ RESURVEY SHOWS IT TO CONTAIN ONLY 13.924 AC.

Bearing basis: Assumed North.
 Pertinent documents, Tax Map, Spring Mountain
 Quadrangle Map and all deeds shown.

I hereby certify the above plat to be correct to the best of my knowledge and belief.

Subject To All Easements
 And Rights-Of-Way, Public
 And Private, Of Record

THE COSHOCTON LAND SURVEYING SERVICE

PLAT APPROVED
 9/23/92 B

REGISTERED SURVEYOR 5935

rec'd. SEP 23 1992
 Recorded SEP 24 1992
 Plat Vol 14 Pg 43 Recorder Mary Ellen Sygust
 Deed vol 257 pg 165
 Holmes Co. Ohio Fee: 5.00
 AT 9:45 O'CLOCK AM

178790
 INDEXED

