

SALT CREEK TOWNSHIP
N.E. PTR. SECTION 8
T-14N; R-12W
HOLMES COUNTY, OHIO

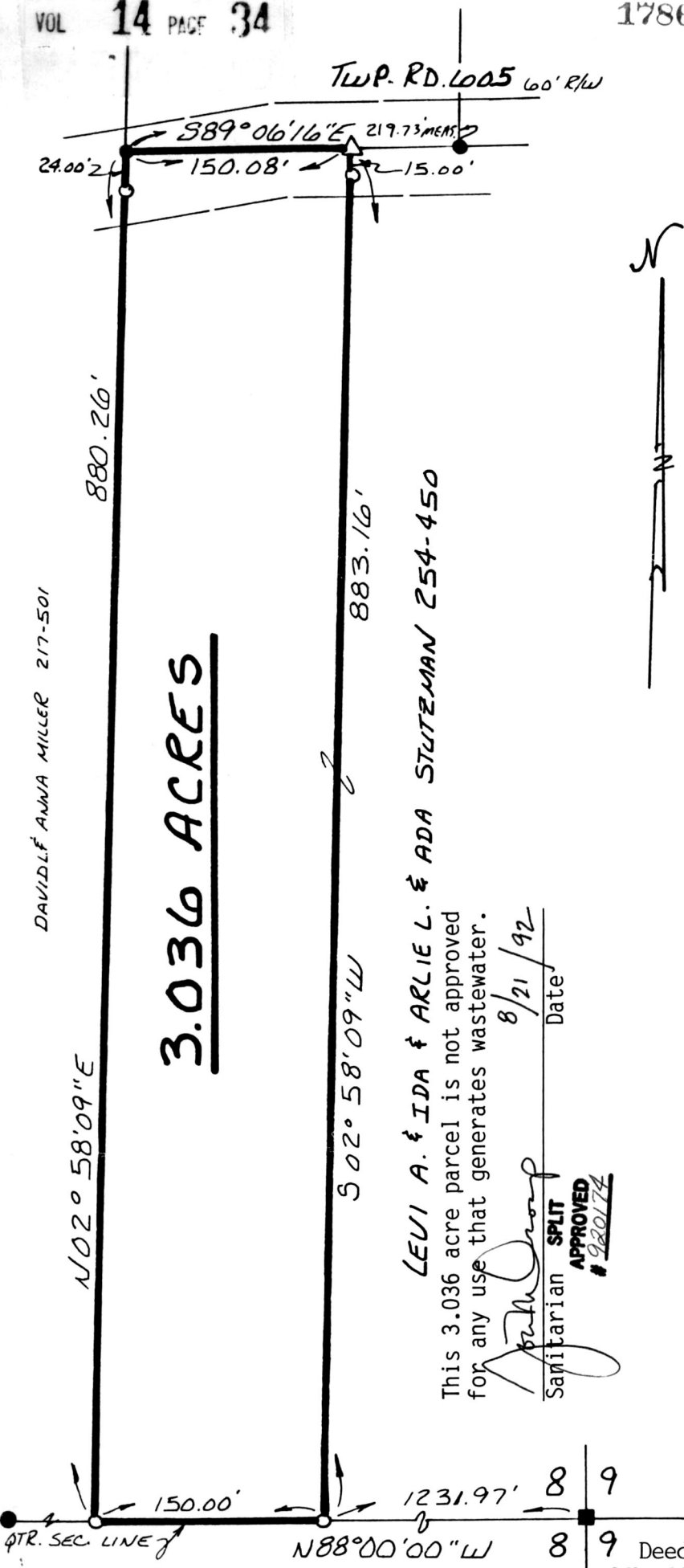

DAVID L. ANNA MILLER 217-501

3.036 ACRES

LEVI A. & IDA & ARLIE L. & ADA STUTZMAN 254-450

This 3.036 acre parcel is not approved for any use that generates wastewater.

Sanitarian	Date
<i>[Signature]</i>	8/21/92

SPLIT APPROVED # 980174

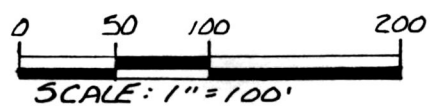

- STONE FOUND
- IRON PIN FOUND
- △ R. R. SPIKE SET
- 5/8" RE BAR WITH I. D. CAP SET I. D. CAP MARKED "BAKER 6938"

REFERENCES:

- PLAT VOL. 12 PAGE 720
- PLAT VOL. 8 PAGE 275
- PLAT VOL. 7 PAGE 160
- PLAT VOL. 10 PAGE 157
- DEED VOL. 197 PAGE 109
- DEED VOL. 185 PAGE 622

BEARINGS FROM PLAT VOL. 8 PAGE 275

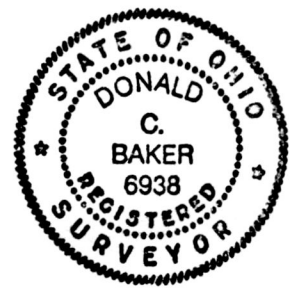

I CERTIFY THIS SURVEY TO BE CORRECT TO THE BEST OF MY KNOWLEDGE.

Donald C. Baker
 DONALD C. BAKER P.S. 6938
 5958 T.R. 322
 MILLERSBURG, OHIO 44654
 PH. 216/674-4788

APRIL 22, 1992

178666

16092-MLS

8 9 Deed vol 257 pg 55
 Rec'd. SEP 14 1992 AT 11:50 O'CLOCK AM
 Recorded SEP 15 1992 Holmes Co. Ohio Fee: 5.00
 Plat Vol. 14 pg. 34 Recorder: Mary Ellen Signot Laurel

INDEXED PLAT APPROVED 9/11/92 B