

VOL 13 PAGE 191

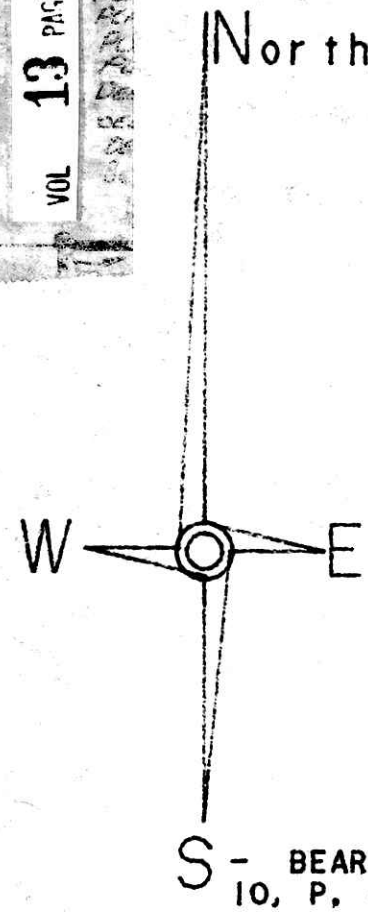

CURVE	RADIUS	TANGENT	LENGTH	DELTA	DEGREE	CHORD	CH. BEARING
A	286.41'	50.84'	100.64'	20°07'59"	20°00'17"	100.12'	N 44°47'33"W
B	517.79'	98.56'	194.78'	21°33'13"	11°03'56"	193.64'	N 71°06'45"W
C	231.18'	142.31'	255.13'	63°13'52"	24°47'02"	242.38'	N 50°16'26"W

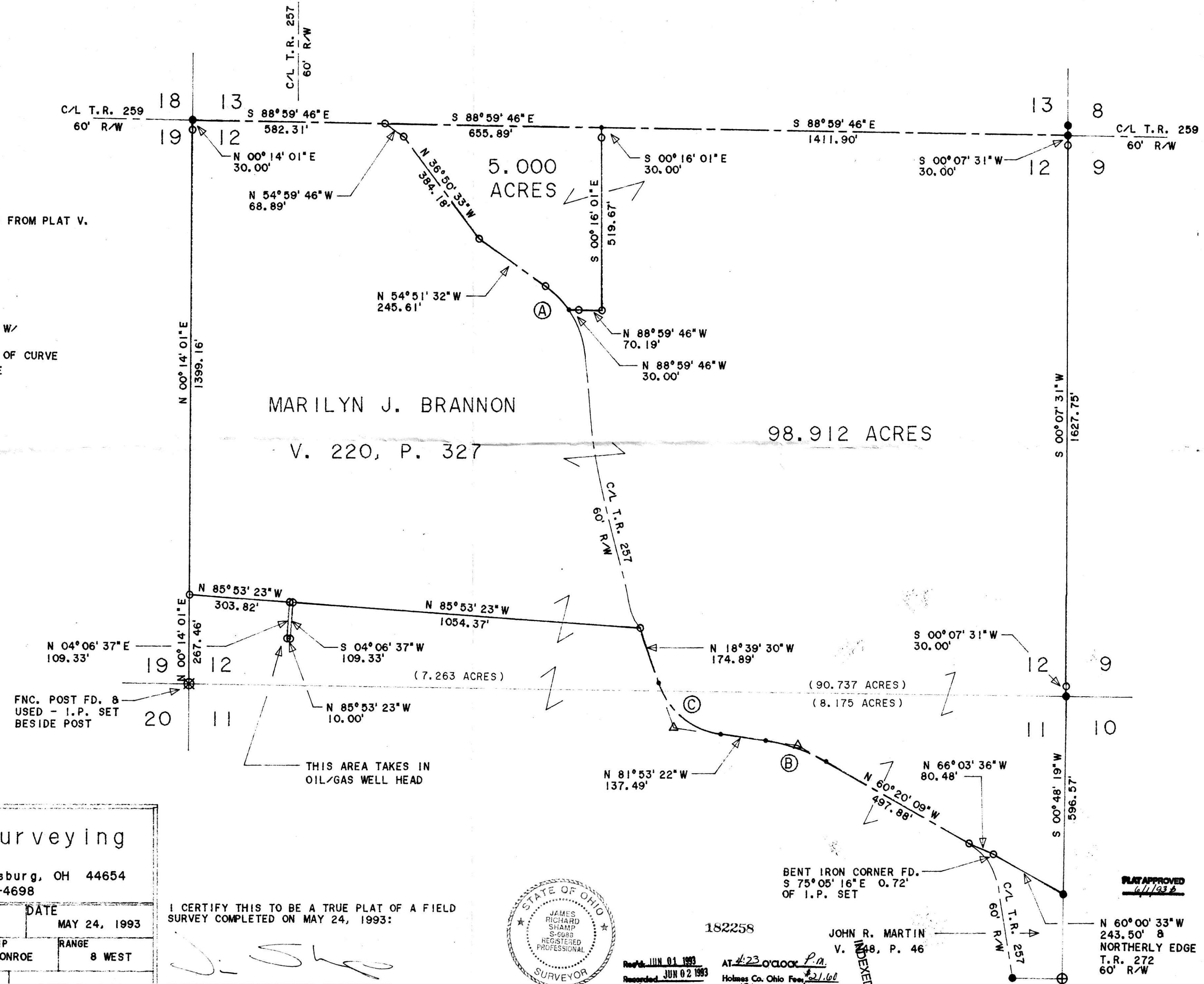

- LEGEND:
- - IRON CORNER FOUND
 - ⊗ - FENCE POST FOUND
 - ⊕ - AXLE FOUND
 - - 5/8" X 30" RE-BAR W/ I.D. CAP SET
 - △ - I.P. SET AT DELTA OF CURVE
 - - POINT-OF-DEPARTURE

- REFERENCE DOCUMENTS:
- DEEDS AS SHOWN
 - TAX MAPS
 - SURVEY PLATS:
 - V. 7, P. 229
 - V. 8, P. 473
 - V. 10, P. 497
 - RECORD BOOK 2

9304028.CRD

HEARTLAND Surveying			
Jim Shamp			
5210 Twp. Rd. 257 Millersburg, OH 44654			
Phone: 216-674-4698			
SURVEY		DATE	
MARILYN J. BRANNON		MAY 24, 1993	
STATE	COUNTY	TOWNSHIP	RANGE
OHIO	HOLMES	MONROE	8 WEST
TOWNSHIP	LOTS 11 & 12		
9 NORTH	2ND QUARTER		

I CERTIFY THIS TO BE A TRUE PLAT OF A FIELD SURVEY COMPLETED ON MAY 24, 1993:

[Signature]

JIM SHAMP, REG. SUR. NO. S-6088



182258

JOHN R. MARTIN
V. 48, P. 46

Rec'd JUN 01 1993 AT 4:23 O'CLOCK P.M.
Recorded JUN 02 1993 Holmes Co. Ohio Fee: \$21.60
Plat Vol. 13 Pg. 191 Recorder: Kelly Truller
Deed vol. 2160 pg. 128

PLAT APPROVED
6/1/93

N 60°00'33"W
243.50' 8
NORTHERLY EDGE
T.R. 272
60' R/W