CTRANS

VOL 13 PAGE 174

179532

pd 17.85

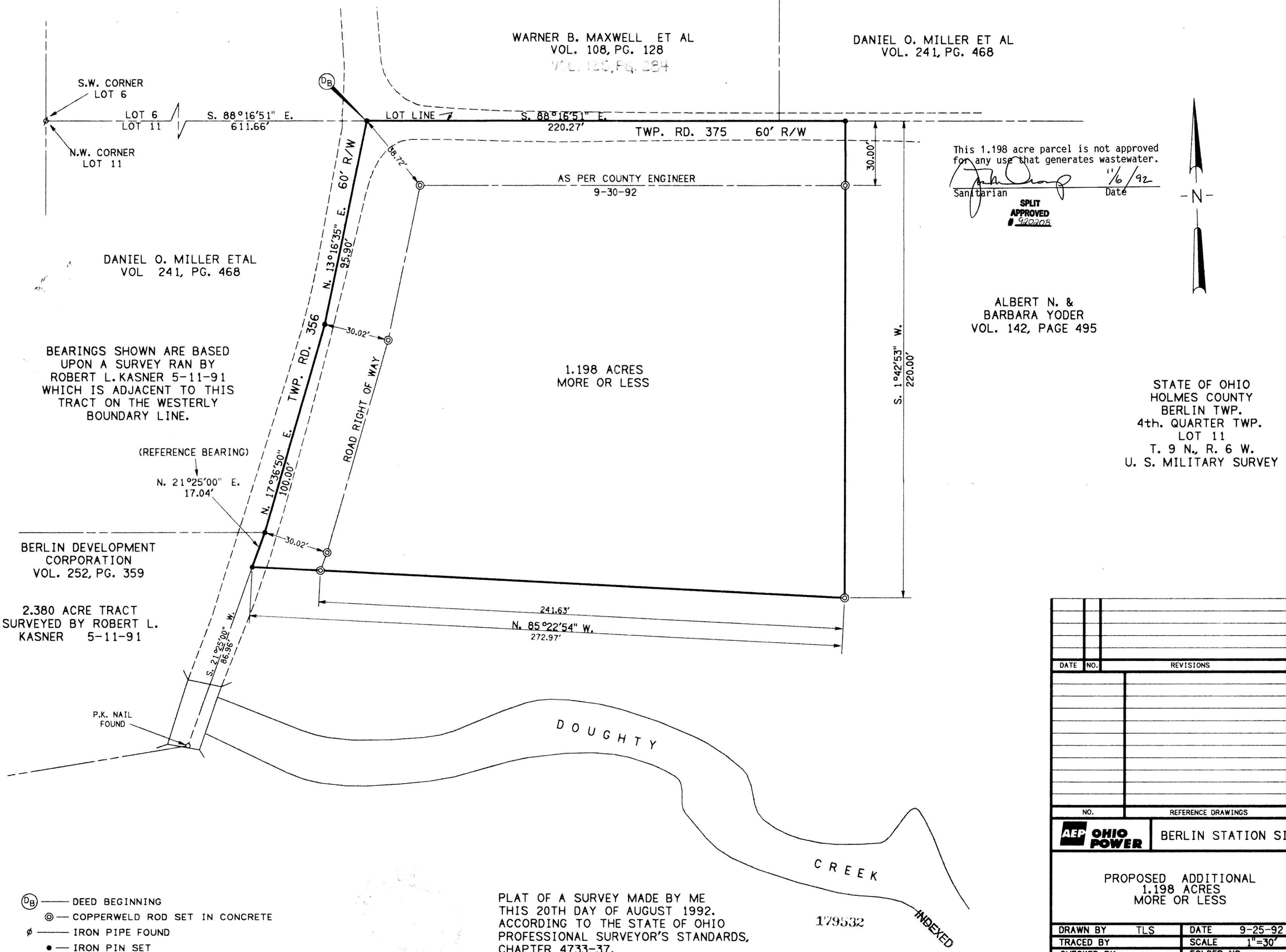

DB —— DEED BEGINNING
◎ — COPPERWELD ROD SET IN CONCRETE
ø —— IRON PIPE FOUND
• — IRON PIN SET

PLAT OF A SURVEY MADE BY ME
THIS 20TH DAY OF AUGUST 1992.
ACCORDING TO THE STATE OF OHIO
PROFESSIONAL SURVEYOR'S STANDARDS,
CHAPTER 4733-37.
GENE A. BUSH P.S. 5001

Gene A. Bush

Rec'd. NOV 12 1992 AT 12:10 O'CLOCK pm
Recorded NOV 13 1992 Holmes Co. Ohio Fee: 17.85
Plat vol. 13 Pg. 174 Recorder Mary Ellen
Deed vol 257 pg 836 Sign St
PLAT APPROVED 11/9/92

DATE	NO.	REVISIONS	APPR.

NO.	REFERENCE DRAWINGS

AEP OHIO POWER

BERLIN STATION SITE

PROPOSED ADDITIONAL
1.198 ACRES
MORE OR LESS

DRAWN BY	TLS	DATE	9-25-92
TRACED BY		SCALE	1"=30'
CHECKED BY		FOLDER NO.	
APPR.			

45 125C

COMPUTER GENERATED DWG., DO NOT MANUALLY REVISE