SPLIT APPROVED # 920102

Tract II
This 3.000 acre parcel is approved for residential wastewater treatment.

Sanitarian 5/29/92 Date

SPLIT APPROVED # 920101

Tract I
This 3.000 acre parcel is not approved for any use that generates wastewater

Sanitarian 6/3/92 Date

177196

Pd 21.40

VOL 13 PAGE 161

PRAIRIE TOWNSHIP
N.W. QTR. SECTION 16
T-13N ; R-13W
HOLMES COUNTY, OHIO

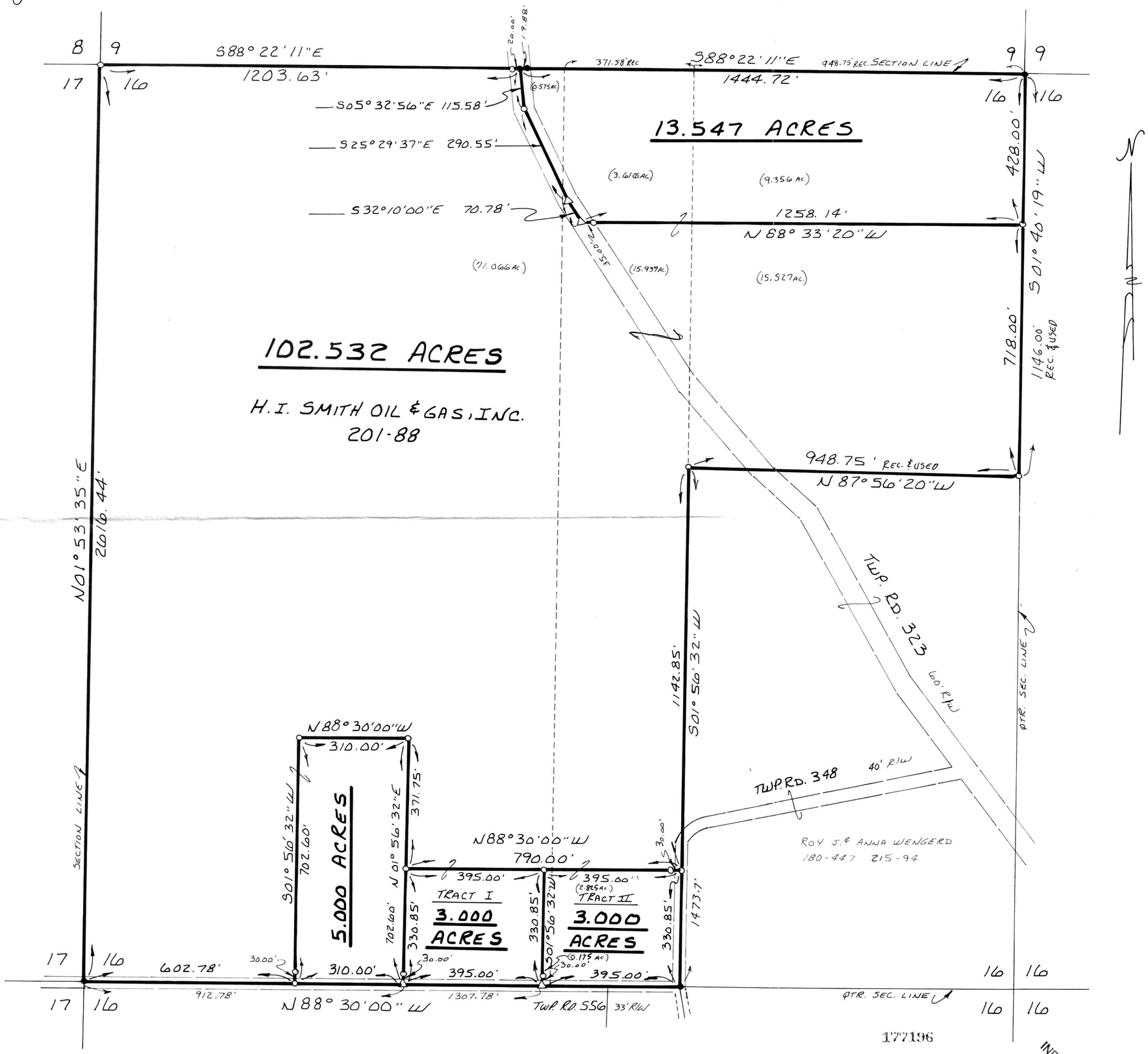

177196

SCALE: 1" = 200'

- ● IRON PIN FOUND
- △ R.R. SPIKE SET
- ○ 5/8" RE BAR WITH I.D. CAP SET I.D. CAP MARKED "BAKER 6938"

REFERENCES:
PLAT VOL. 5 PAGE 149
DEED VOL. 247 PAGE 406
DEED VOL. 254 PAGE 679
DEED VOL. 215 PAGE 94
DEED VOL. 201 PAGE 88
BEARINGS FROM DEED VOL. 247 PAGE 406

DONALD C. BAKER 6938 REGISTERED SURVEYOR

I CERTIFY THIS SURVEY TO BE CORRECT TO THE BEST OF MY KNOWLEDGE.

Donald C. Baker

DONALD C. BAKER P.S. 6938
5958 T.R. 322
MILLERSBURG, OHIO 44654
PH. (216) 674-4788

MAY 11, 1992

17092-MLS

INDEXED

Rec'd. JUN 04 1992 AT 11:00 O'CLOCK am
Recorded JUN 05 1992 Holmes Co. Ohio Fee: 21.40
Plat Vol. 13 Pg. 161 Recorder Mary Ellen Sigmst
Deed vol 255 pgs. 759 - 761 - 763 - 765

PLAT APPROVED 6/4/1992