

SURVEY PLAT
PRAIRIE TOWNSHIP
N.W. QTR. OF SECTION 7
T-13N, R-13W
HOLMES COUNTY, OHIO

BASIS OF BEARINGS: S 2°45'W
ALONG THE WEST LINE OF THE N.W. QTR.
OF SEC. 7 AS PER DEED VOL. 210 PG. 275.

SCALE: 1" = 200'

- — STONE COR (WITH "+") FND.
- ▲ — RR SPIKE FND
- x — x — FENCE
- — IRON COR. FND.
- — IRON COR. SET:
5/8" SOLID STEEL ROD
W/ PLASTIC I.D. CAP
(3/8" REBAR IN ROADS)
NO PLASTIC I.D. CAP

43.361 Ac.	PARCEL No. 1
+ 30.177 Ac.	PARCEL No. 2
<u>73.538 Ac.</u>	<u>TOTAL SURVEY</u>

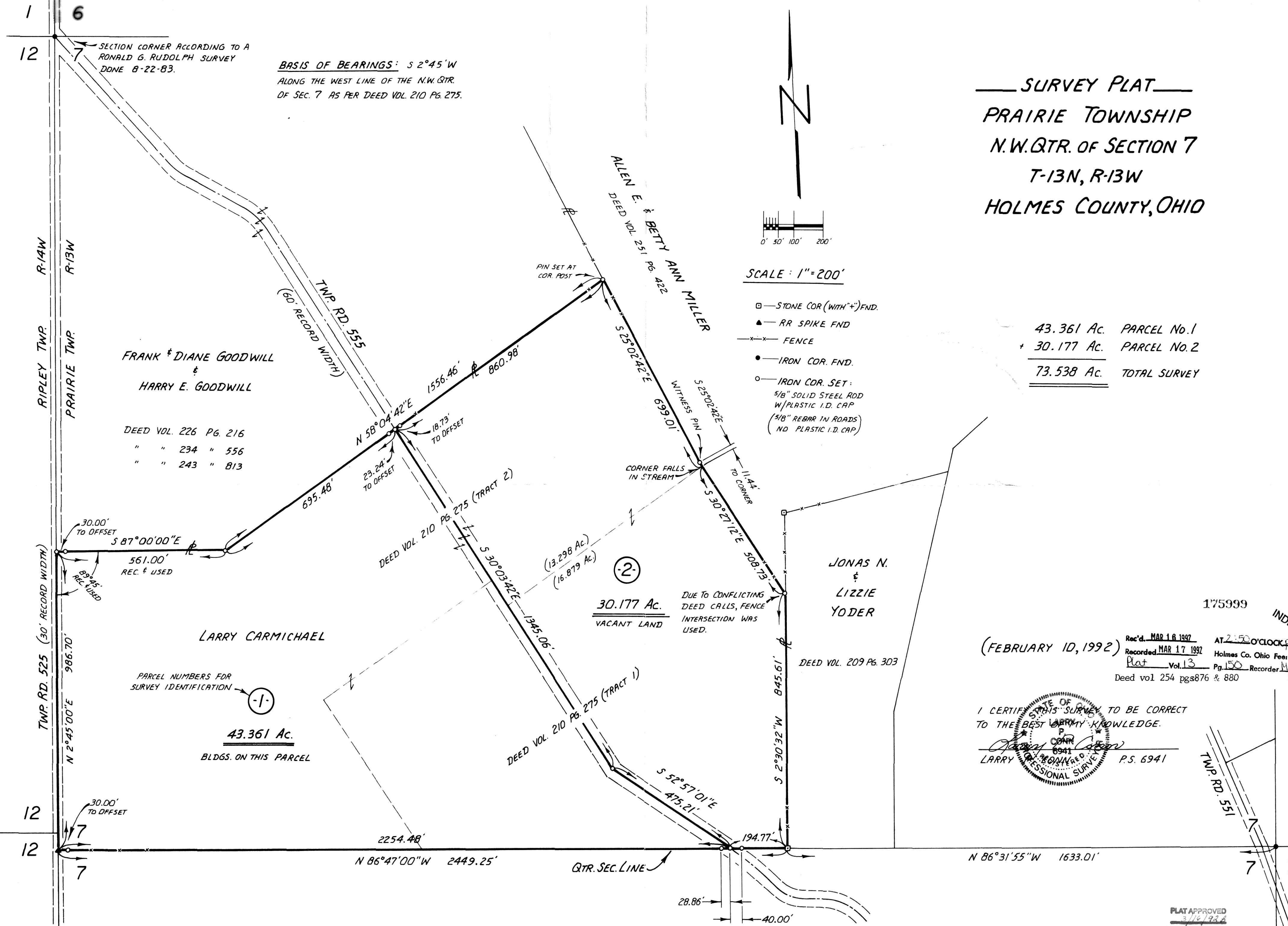

FRANK & DIANE GOODWILL
&
HARRY E. GOODWILL

DEED VOL. 226 PG. 216
" " 234 " 556
" " 243 " 813

LARRY CARMICHAEL

PARCEL NUMBERS FOR SURVEY IDENTIFICATION

①

43.361 Ac.
BLDGs. ON THIS PARCEL

②

30.177 Ac.
VACANT LAND

DUE TO CONFLICTING DEED CALLS, FENCE INTERSECTION WAS USED.

JONAS N.
&
LIZZIE
YODER

DEED VOL. 209 PG. 303

ALLEN E. & BETTY ANN MILLER

DEED VOL. 251 PG. 422

175999 INDEXED

(FEBRUARY 10, 1992)

Rec'd. MAR 16 1992 AT 2:50 O'CLOCK PM
Recorded MAR 17 1992 Holmes Co. Ohio Fees 19.13
Plat Vol. 13 Pg. 150 Recorder Mary E. Felt
Deed vol 254 pgs 876 & 880

I CERTIFY THIS SURVEY TO BE CORRECT TO THE BEST OF MY KNOWLEDGE.

LARRY GASBARRE
PROFESSIONAL SURVEYOR
P.S. 6941