

This 1.353 acre parcel is not approved for any use that generates wastewater.

Sanitarian *[Signature]* Date 6/6/91

SPLIT APPROVED # 910025

NOTE: I.P. FOUND N 01°39'34"E 2.44' OF I.P. SET.

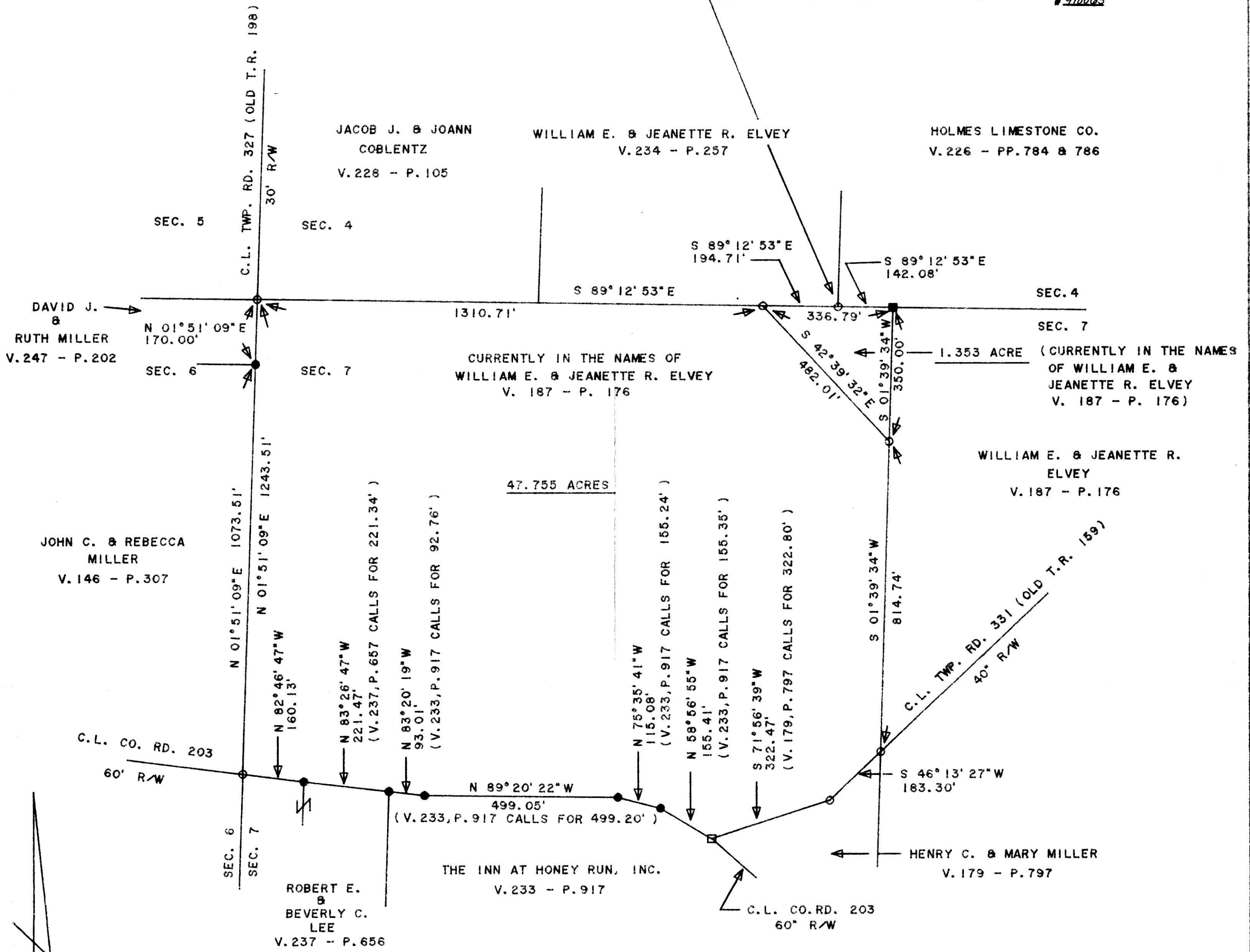

NORTH

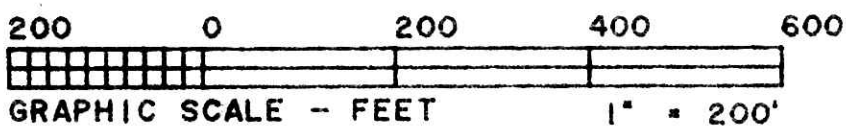

LEGEND: ● = IRON PIN FOUND

○ = IRON PIN SET (5/8" X 30" RE-BAR W/PLASTIC CAP MARKED "JIM SHAMP S 6088" - NO PLASTIC CAP IN ROADS)

■ = STONE FOUND

□ = R.R. SPIKE FOUND

* BEARINGS ASSUMED.

I CERTIFY THIS TO BE A TRUE PLAT OF A FIELD SURVEY COMPLETED ON JUNE 3, 1991:

[Signature]
JIM SHAMP, REG. SUR. NO. S-6088



172389

Rec'd JUN 7 1991 AT 11:46 AM
 Recorded JUN 10 1991 Holmes Co. Ohio Fees 16.60
 Plat Vol. 13 Pg. 137 Recorded Mary Ellen Sigler
 Deed Vol. 251 Page 848 Buckley, Inc.

| SURVEY | | |
|----------------|------------------|-------------------|
| ELVEY | | |
| STATE OHIO | COUNTY HOLMES | TOWNSHIP HARDY |
| RANGE 6 WEST | TOWNSHIP 9 NORTH | SECTION 7 |
| NORTHEAST PART | | DATE MAY 29, 1991 |

HEARTLAND SURVEYING
 5210 TWP. RD. 257
 MILLERSBURG, OHIO 44654
 PHONE: 216-674-4698