

PRAIRIE TOWNSHIP  
N.E. & N.W. QTRS. SEC. 11  
T. 13 N.; R. 13 W  
HOLMES COUNTY, OHIO

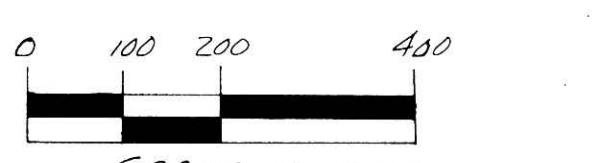

- T. POST FOUND
- ▲ IRON PIN FOUND
- ▲ RR. SPIKE FOUND
- 5/8" REBAR WITH I.D. CAP SET I.D. CAP MARKED "BAKER 6938"

REFERENCES:  
 PLAT VOL. 10 PAGE 291  
 PLAT VOL. 8 PAGE 512  
 PLAT VOL. 10 PAGE 189  
 PLAT VOL. 12 PAGE 210  
 DEED VOL. 198 PAGE 358  
 DEED VOL. 200 PAGE 703  
 DEED VOL. 239 PAGE 754  
 BEARINGS ASSUMED



I CERTIFY THIS SURVEY TO BE CORRECT TO THE BEST OF MY KNOWLEDGE.

Donald C. Baker  
 DONALD C. BAKER P.S. 6938  
 4321 R.R. 252  
 GLENMONT, OHIO 44628  
 PH. 216/377-4177

MARCH 14, 1991  
 REV. MARCH 21, 1991  
 1575-MLS

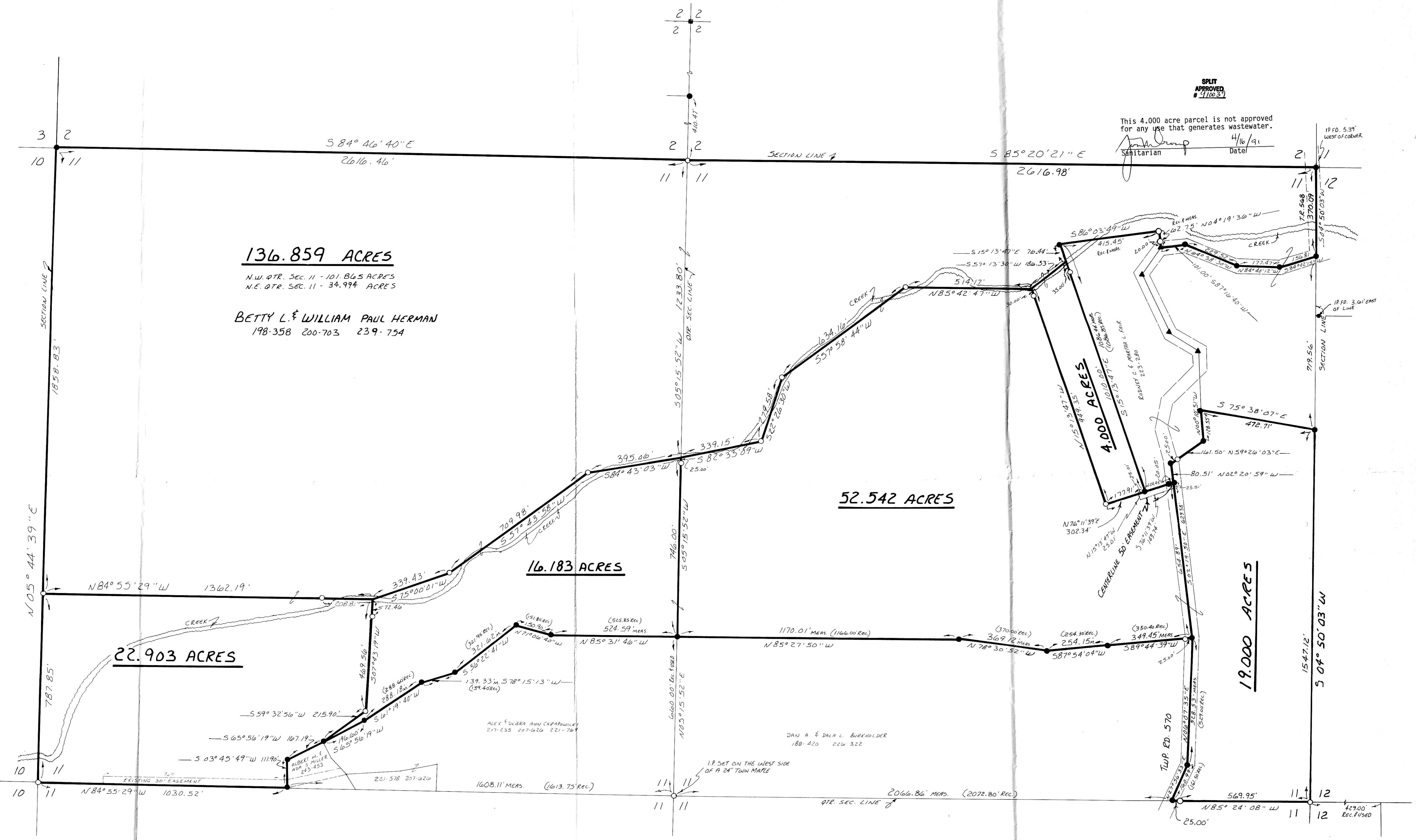

SPLIT APPROVED # 410037  
 This 4.000 acre parcel is not approved for any use that generates wastewater.  
 Sanitarian Date 4/16/91

136.859 ACRES

N.W. QTR. SEC. 11 - 101.865 ACRES  
N.E. QTR. SEC. 11 - 34.994 ACRES

BETTY L. & WILLIAM PAUL HERMAN  
198-358 200-703 239-754

52.542 ACRES

16.183 ACRES

22.903 ACRES

19.000 ACRES

171668  
 INDEXED  
 APR 18 1991  
 AT 4:14 O'CLOCK PM  
 RECORDED APR 19 1991  
 Plat VOL 13 PG 133  
 Holmes Co. Ohio Fee: \$42.00  
 Mary Ellen Sigrist

Deed Vol. 251 pgs. 41, 43, 45, 48, 53, 55-57

