

CERTIFICATE OF OWNERSHIP AND DEDICATION

WE HEREBY CERTIFY THAT WE ARE THE OWNERS OF THE PROPERTY SHOWN AND DESCRIBED HEREON AND THAT WE HEREBY ADOPT THIS PLAN OF SUBDIVISION WITH OUR FREE CONSENT, ESTABLISH THE MINIMUM BUILDING RESTRICTION LINES, AND DEDICATE ALL STREETS, ALLEYS, WALKS, PARKS, AND OTHER OPEN SPACES TO PUBLIC OR PRIVATE USE AS NOTED.

MAR 1, 1991
DATE

JUNIOR A. SWARTZENTRUBER
FANNIE SWARTZENTRUBER

CERTIFICATE OF THE APPROVAL OF WATER AND SEWERAGE SYSTEMS

I HEREBY CERTIFY THAT THE WATER SUPPLY AND SEWAGE DISPOSAL UTILITY SYSTEMS INSTALLED OR PROPOSED FOR INSTALLATION IN THE SUBDIVISION PLAT ENTITLED "SWARTZENTRUBER ALLOTMENT NO. 2" FULLY MEET THE REQUIREMENTS OF THE HOLMES COUNTY BOARD OF HEALTH AND THE OHIO STATE HEALTH DEPARTMENT, AND ARE HEREBY APPROVED AS SHOWN.

MARCH 22, 1991
DATE

[Signature]
COUNTY HEALTH COMMISSIONER

CERTIFICATE OF APPROVAL BY THE HOLMES SOIL AND WATER CONSERVATION DISTRICT

I HEREBY CERTIFY THAT I HAVE APPROVED THE SUBDIVISION PLAT AND/OR AGREEMENTS OR PROVISIONS FOR SEDIMENTATION AND EROSION CONTROL AS STATED OR SHOWN HEREON.

3-18, 1991
DATE

[Signature]
HOLMES SOIL AND CONSERVATION DISTRICT

CERTIFICATE OF THE APPROVAL BY THE COUNTY COMMISSIONERS

I HEREBY CERTIFY THAT THE HOLMES COUNTY COMMISSIONERS HAVE APPROVED THE SUBDIVISION PLAT AS SHOWN HEREON.

4-1, 1991
DATE

LEON W. MILLER
CHAIRMAN, COUNTY COMMISSIONERS

CERTIFICATE OF APPROVAL OF PLAT AND ENGINEERING DETAILS

I HEREBY CERTIFY THAT I HAVE APPROVED THE PLAT AND ENGINEERING DETAILS OF THE PROPOSED ROADS, SEWER AND WATER SYSTEMS AND OTHER PROPOSED PUBLIC FACILITIES IN THE SUBDIVISION PLAT AS SHOWN HEREON.

4-11, 1991
DATE

[Signature]
COUNTY ENGINEER

CERTIFICATE OF APPROVAL FOR RECORDING

I HEREBY CERTIFY THAT THE SUBDIVISION PLAT SHOWN HEREON HAS BEEN FOUND TO COMPLY WITH THE SUBDIVISION REGULATIONS FOR HOLMES COUNTY, OHIO, WITH THE EXCEPTION OF SUCH VARIANCES, IF ANY, AS ARE NOTED IN THE MINUTES OF THE HOLMES COUNTY REGIONAL PLANNING COMMISSION AND THAT IT HAS BEEN APPROVED FOR RECORDING IN THE OFFICE OF THE COUNTY RECORDER.

3-22, 1991
DATE

[Signature]
HOLMES REGIONAL PLANNING COMMISSION

CERTIFICATE OF ACCURACY

I HEREBY CERTIFY THAT THE PLAN SHOWN AND DESCRIBED HEREON IS A TRUE AND CORRECT SURVEY TO THE ACCURACY REQUIRED BY THE HOLMES COUNTY REGIONAL PLANNING COMMISSION AND THAT THE MONUMENTS HAVE BEEN PLACED AS SHOWN HEREON.

MARCH 1, 1991
DATE

DONALD C. BAKER
DONALD C. BAKER P.S. 6938

TRANSFER NOT NECESSARY

DATE APR 2 1991
AUDITOR [Signature]

171439

APR 2 1991
AT 11:38 O'CLOCK AM
RECORDED APR 3 1991
Plat VOL 13 PG. 131
Holmes Co. Ohio Fee: \$21.00
[Signature]

SWARTZENTRUBER ALLOTMENT NO. 2

PAINT TOWNSHIP, 4TH. QTR.
LOT 31, T-10N; R-5W
HOLMES COUNTY, OHIO

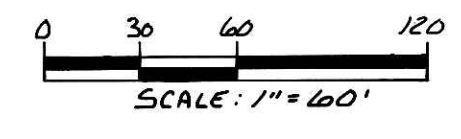
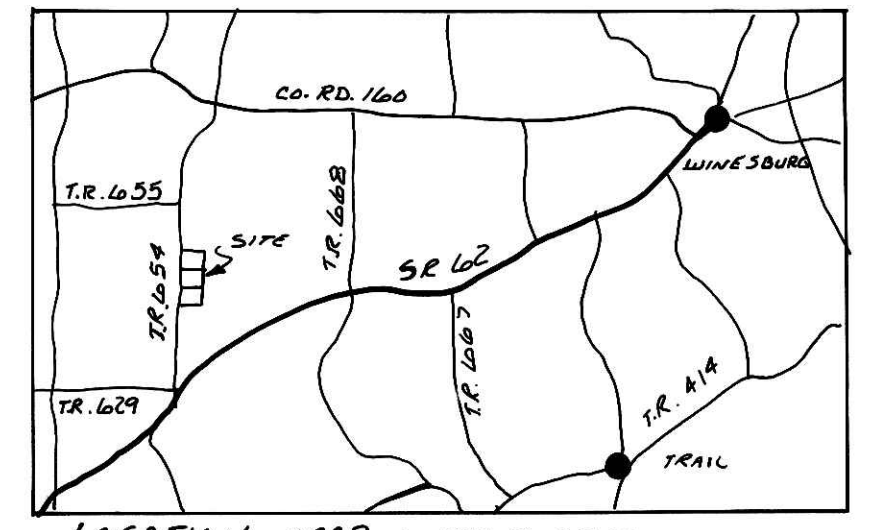

- IRON PIN FOUND
- 5/8" REBAR WITH I.D. CAP SET
- I.D. CAP MARKED "BAKER 6938"

REFERENCES:

- PLAT VOL. 10 PAGE 671
- DEED VOL. 169 PAGE 34
- PLAT VOL. 9 PAGE 102
- PLAT VOL. 2 PAGE 194

GRANTORS:

JUNIOR & FANNIE SWARTZENTRUBER
3402 U.S. RT. 62
MILLERSBURG, OHIO 44654
DEED VOL. 169 PAGE 34

PREPARED BY:

DONALD C. BAKER SURVEYING
4321 T.R. 252
GLENMONT, OHIO 44628

RESTRICTIVE COVENANTS:

- EACH LOT IN THIS SUBDIVISION SHALL BE USED EXCLUSIVELY FOR SINGLE FAMILY RESIDENTIAL PURPOSES.
- THE DEVELOPER RESERVES THE RIGHT TO APPROVE THE DESIGN AND SIZE OF ALL STRUCTURES.
- NO LOT PLATTED HEREIN SHALL BE USED FOR ANY PURPOSE OR IN SUCH A WAY WHICH MAY ENDANGER THE HEALTH OR UNREASONABLY DISTURB THE PEACEFUL OCCUPANCY OF AN ADJACENT OR NEIGHBORING PREMISES.
- NO MOTOR VEHICLE WHICH DOES NOT BEAR A CURRENT LICENSE PLATE SHALL BE ALLOWED TO REMAIN OUTSIDE OF A COMPLETELY ENCLOSED GARAGE ON THE PREMISES.

RECOMMENDED CULVERT PIPE SIZE FOR DRIVEWAYS - NOT LESS THAN 12".

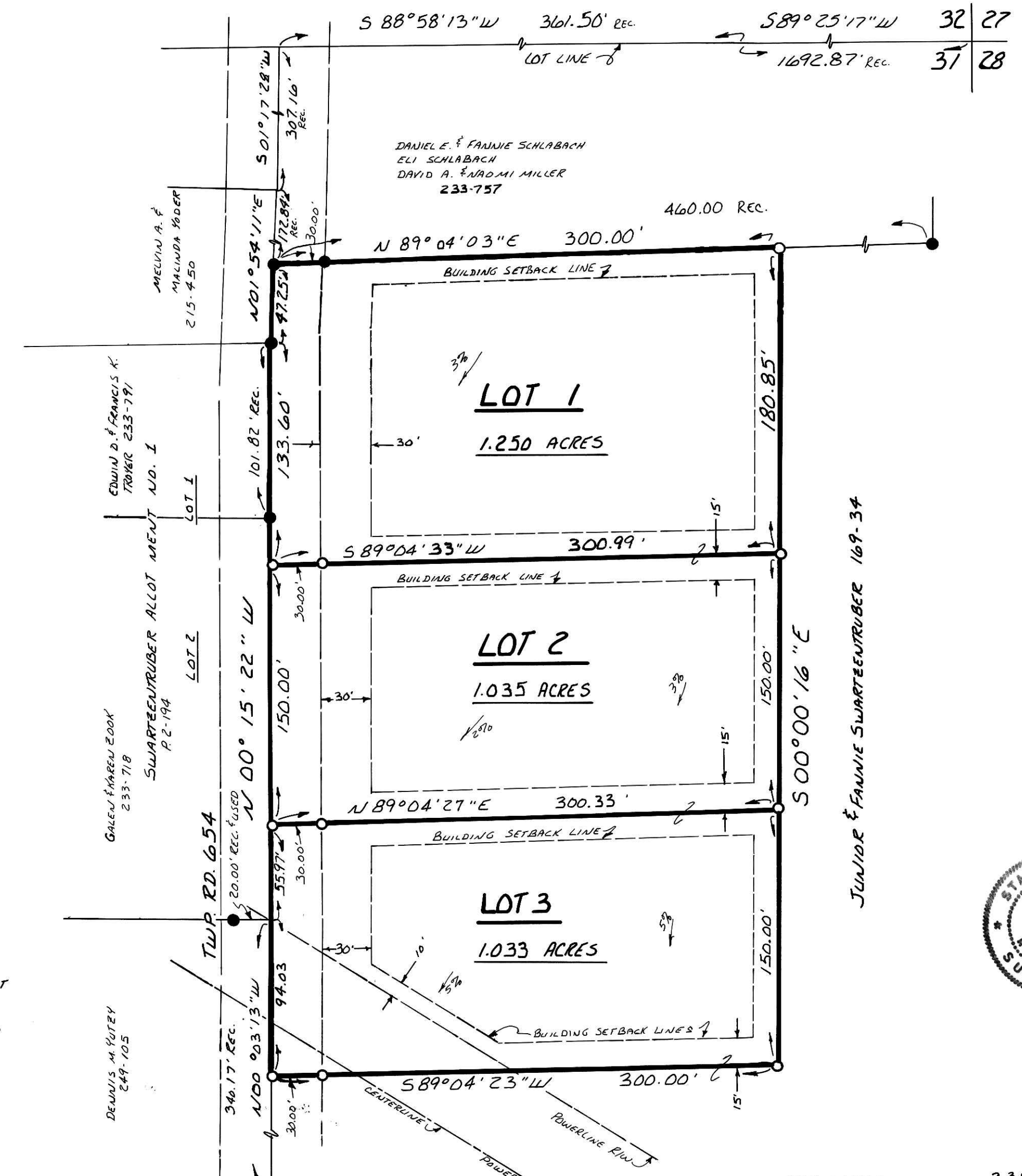

AREA IN LOTS 3.318 ACRES
AREA IN ROAD DEDICATION 0.000 ACRES
TOTAL AREA IN ALLOTMENT 3.318 ACRES

