

STATE OF OHIO
 HOLMES COUNTY
 RICHLAND TOWNSHIP
 TOWNSHIP 8 NORTH
 RANGE 9 WEST
 PART OF SW QTR. SECTION 16
 PREVIOUS DEED VOL. 175 PG. 615

166913

pd #17-85

Based on the south line of Section 16
 as called in Vol. 238 Pg. 391
 bearing S 89° 33' 50" W.

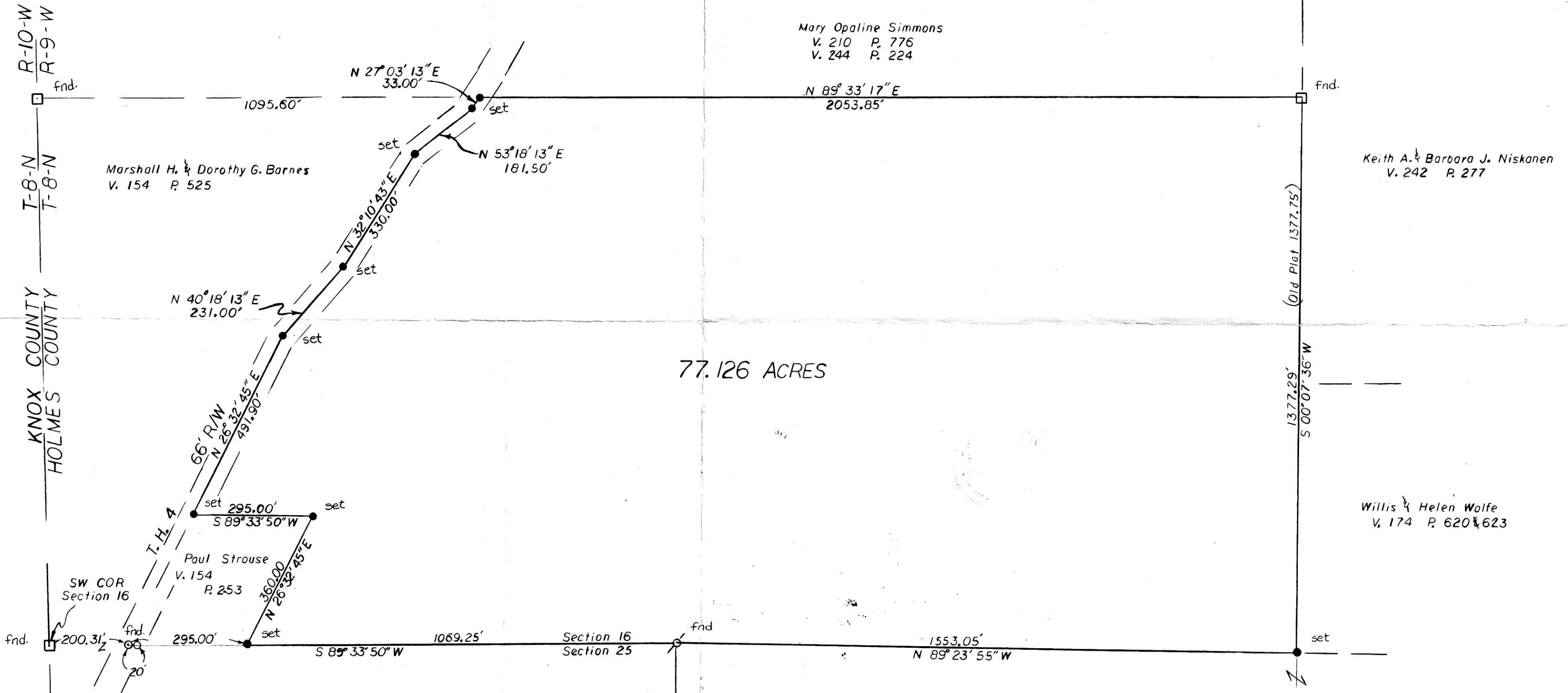

77.126 ACRES

Mary Opaline Simmons
 V. 210 P. 776
 V. 244 P. 224

Marshall H. & Dorothy G. Barnes
 V. 154 P. 525

Keith A. & Barbara J. Niskanen
 V. 242 P. 277

Willis & Helen Wolfe
 V. 174 P. 620 & 623

N 40° 18' 13" E
 231.00'

N 27° 03' 13" E
 33.00'

N 53° 18' 13" E
 181.50'

N 32° 10' 43" E
 330.00'

S 89° 33' 50" W
 295.00'

Paul Strouse
 V. 154 P. 253

Christopher D. & Marilyn K. Lucas
 V. 238 P. 391

William C. Simmons
 Barbara Lee Simmons
 Mary Beth Simmons
 V. 175 P. 615

I hereby certify this plat to be the true and correct results,
 to the best of my knowledge.

Paul J. Boeshart
 Paul J. Boeshart P.S.
 Reg. No. S 6512



SEAL

- = STONE FOUND
- = IRON PIN FOUND
- = IRON PIN SET

Deed Vol. 246 Pg. 395
 FEB 28 1990
 Rec'd. MAR 01 1990
 Recorded Plat Vol. 13 Pg. 94
 Holmes Co. Ohio Fee: \$17.85
 Recorder: Richard G. Gieser
 1x21 Land

SIMMONS FARM		
77.126 ACRES		
0 100 200	DR. BY: <i>[Signature]</i>	DATE: 1-23-90
Scale: 1" = 200'	APPR. BY:	DWG NO: 90-101

VOL 13 PAGE 94

PLAT APPROVED
 2/28/90-B