

PLAT OF SURVEY  
HOLMES COUNTY, OHIO  
CITY OF MILLERSBURG  
SECTION 12, T9N, R7W

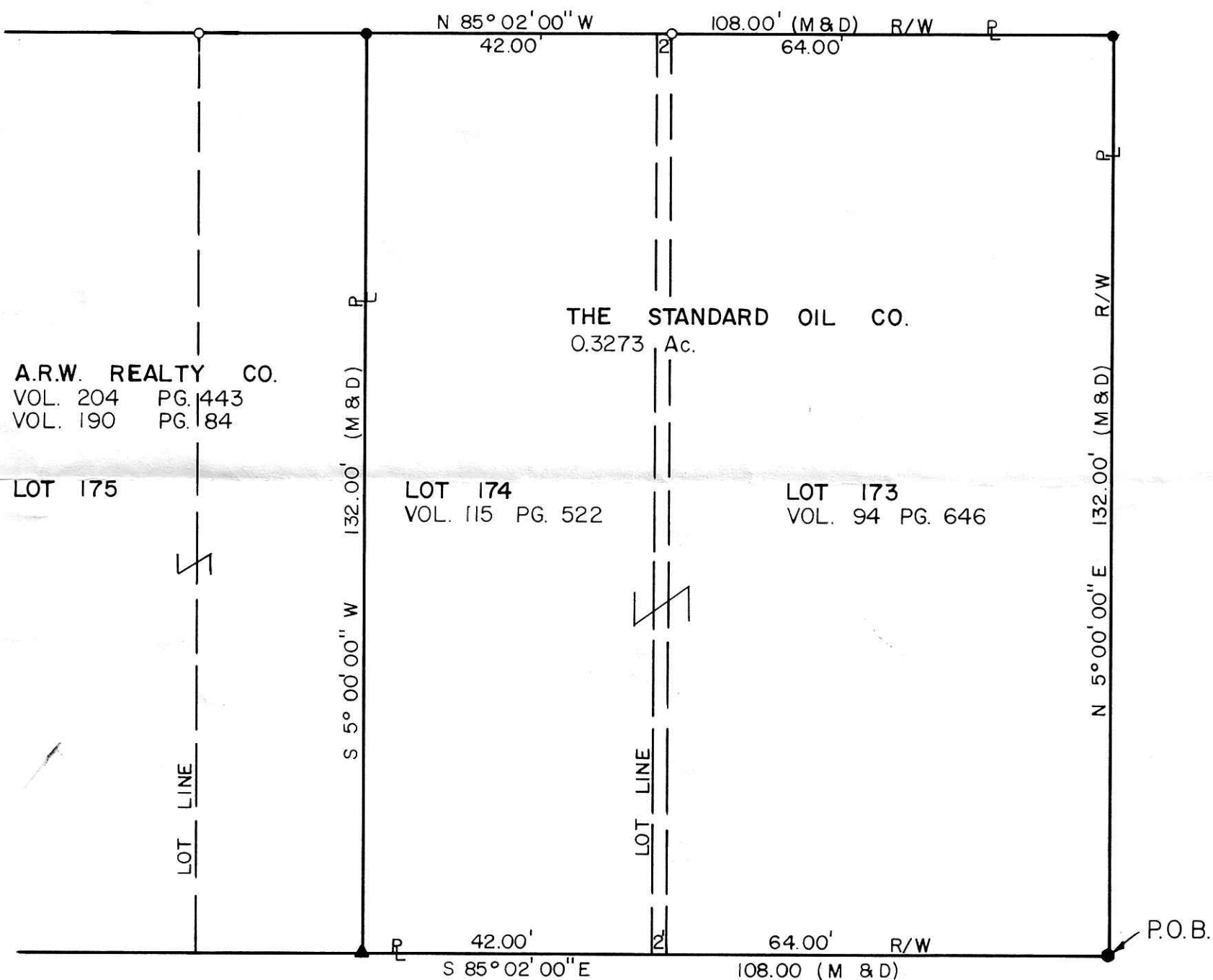

LOT 172  
MARTHA BARNHART  
VOL. 195 PG. 250  
VOL. 142 PG. 56

COURTHOUSE ALLEY (16')



A.R.W. REALTY CO.  
VOL. 204 PG. 443  
VOL. 190 PG. 184

LOT 175

LOT 174  
VOL. 115 PG. 522

LOT 173  
VOL. 94 PG. 646

EAST JACKSON STREET (66')

SOUTH MONROE STREET (49.5')

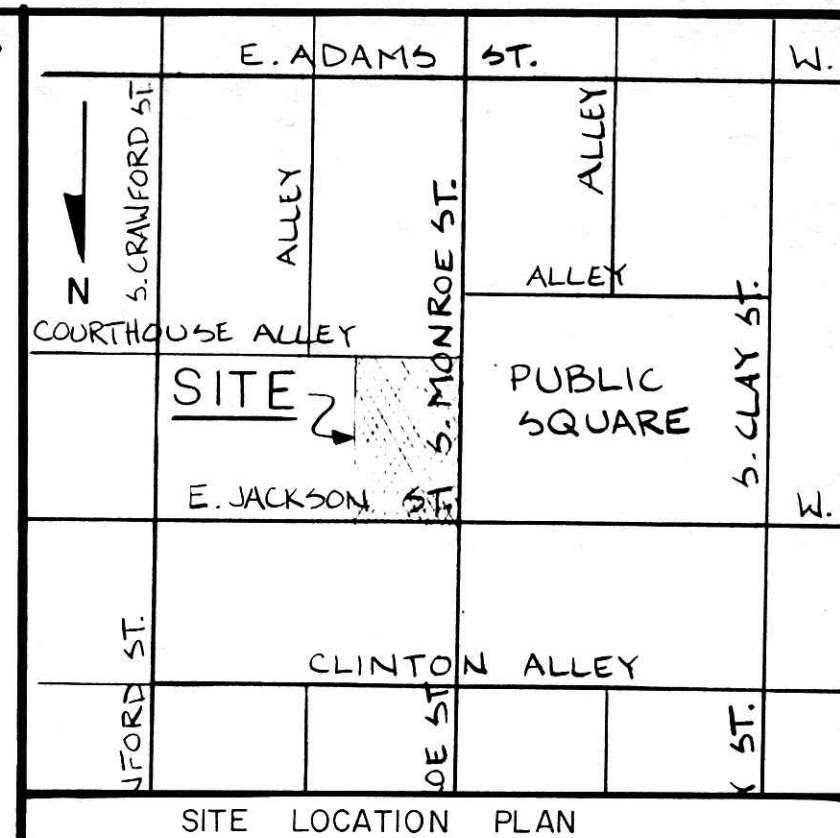

LEGEND

- IRON PIN SET
- IRON PIN FOUND
- PK SET
- ▲ MASONRY NAIL SET
- (M) MEASURED IN FIELD
- (D) PER DEED RECORD
- R/W RIGHT OF WAY LINE
- P PROPERTY LINE
- POB. POINT OF BEGINNING

I HEREBY CERTIFY THAT I HAVE SURVEYED THIS 0.3273 ACRE PARCEL AND THAT THIS PLAT IS A CORRECT REPRESENTATION OF THE SAME. MONUMENTS HAVE BEEN SET OR FOUND AS SHOWN.



ROBERT L. WELLERT  
RLS NO. 6369

**WELLERT CORPORATION**  
ENGINEERS-PLANNERS-SURVEYORS  
WADSWORTH, OHIO

OWNER: BP-OIL CO.

TITLE: BOUNDARY SURVEY PLAT

E. JACKSON ST. & S. MONROE ST. MILLERSBURG, OH

DRAFTED BY: DJF DATE: 2/1/90 CHECKED BY: DATE: APPROVED BY: DATE:

SCALE: 1" = 20' REV: DRAWING NO: 19-32-02

Deed Vol. 246 Pg. 169 **166672**

RECORDED FEB 09 1990

AT 11:31 O'CLOCK AM

RECORDED FEB 12 1990

Plat VOL 13 PG. 93

Holmes Co. Ohio Fee: \$19.55

Richard Gravenor Recorder

APPROVED BY  
TAX MAP OFFICE  
Date 2/9/90