

BERLIN TOWNSHIP  
S.W. QTR. SECTION 13  
N.W. QTR. SECTION 18

HARDY TOWNSHIP  
S.E. QTR. SECTION 14  
N.E. QTR. SECTION 17  
T. 9 N R. 6 W  
HOLMES COUNTY, OHIO

SPLIT APPROVED # 890119  
(0.115 Ac.)  
This plat not approved for any use that generates wastewater.  
Sanitarian: [Signature] Date: 11/7/89  
WILLIS M. & ELSIE MAST 212-584

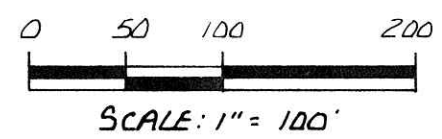

- STONE POUND
- IRON PIN FOUND
- HWY MARKER FOUND
- 5/8\"/>

SURVEYED FOR: ERVIN GINGERICH

WILLIS M. & ELSIE MAST 212-584

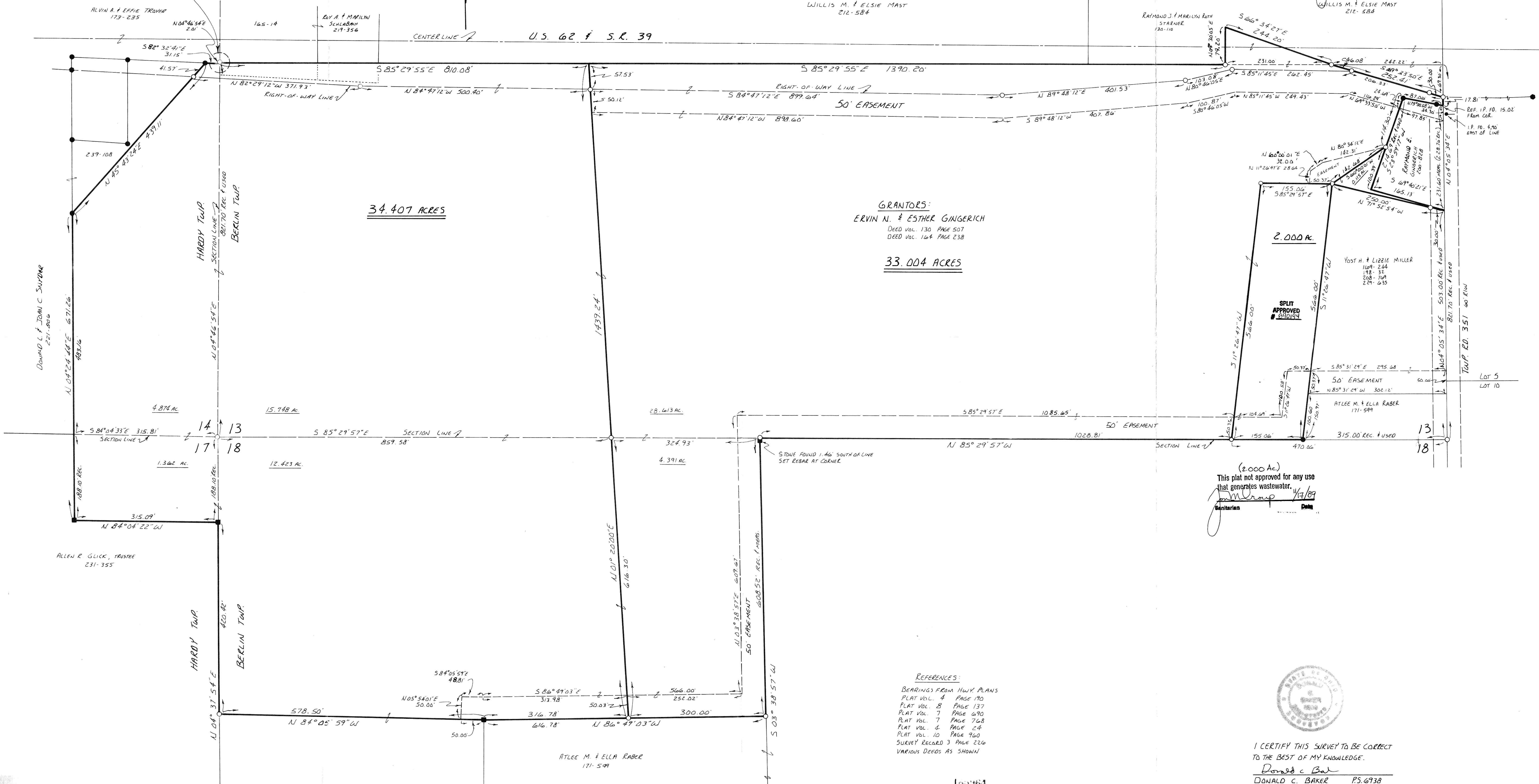
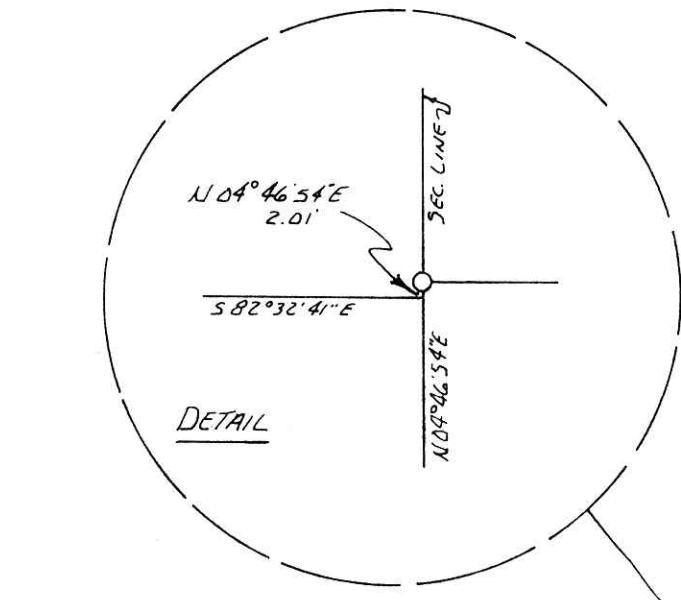
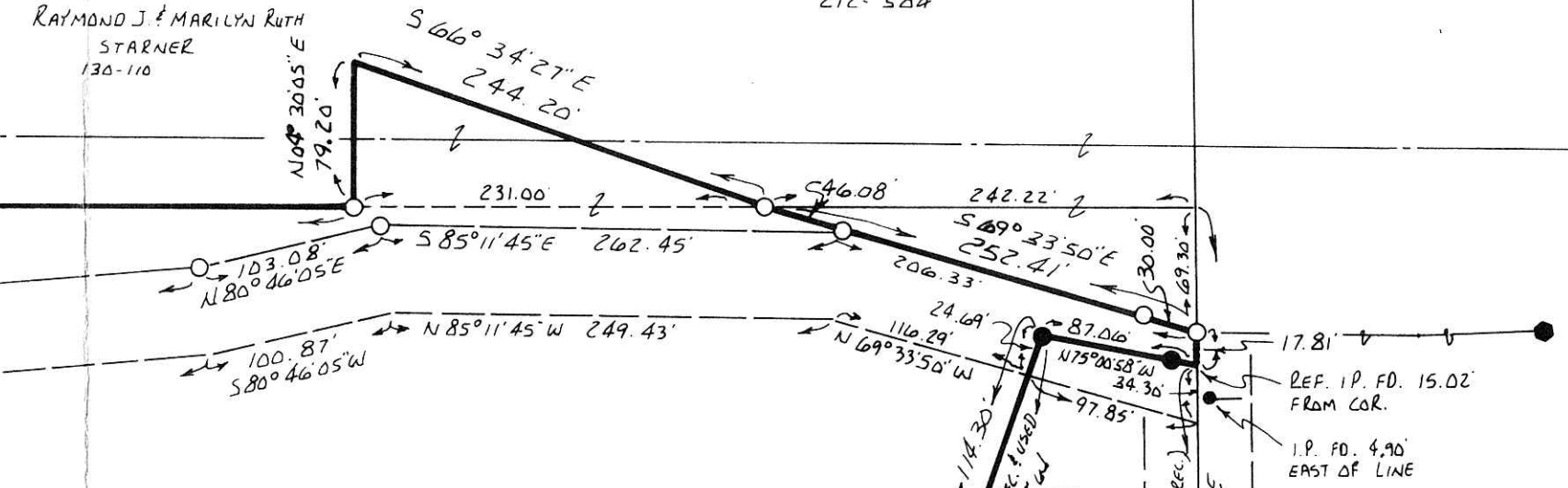

34.407 ACRES

GRANTORS:  
ERVIN N. & ESTHER GINGERICH  
DEED VOL. 130 PAGE 507  
DEED VOL. 124 PAGE 238

33.004 ACRES

2.000 Ac.

(2.000 Ac.)  
This plat not approved for any use that generates wastewater.  
Sanitarian: [Signature] Date: 11/7/89

- REFERENCES:  
BEARINGS FROM HWY PLANS  
PLAT VOL. 4 PAGE 170  
PLAT VOL. 8 PAGE 137  
PLAT VOL. 7 PAGE 690  
PLAT VOL. 7 PAGE 768  
PLAT VOL. 4 PAGE 24  
PLAT VOL. 10 PAGE 760  
SURVEY RECORD 3 PAGE 226  
VARIOUS DEEDS AS SHOWN



I CERTIFY THIS SURVEY TO BE CORRECT TO THE BEST OF MY KNOWLEDGE.  
Donald C. Baker  
DONALD C. BAKER PS. 6738  
4321 TR 252  
GLENMOUNT, OH.  
MAY 30, 1989  
Revised Jan. 1, 1989

103764  
RECD. NOV 29 1989  
AT 11:41 O'CLOCK A.M.  
RECORDED NOV 30 1989  
PLAT VOL. 13 PG. 88  
Holmes Co. Ohio Fee: 40.00  
Richard [Signature] Recorder