

# SURVEY PLAT

NE QUARTER of SECTION 17  
T-13-N, R-13-W  
Prairie Township  
HOLMES COUNTY, OHIO

13 PAGE 47  
Z-435

30 Ac. ±

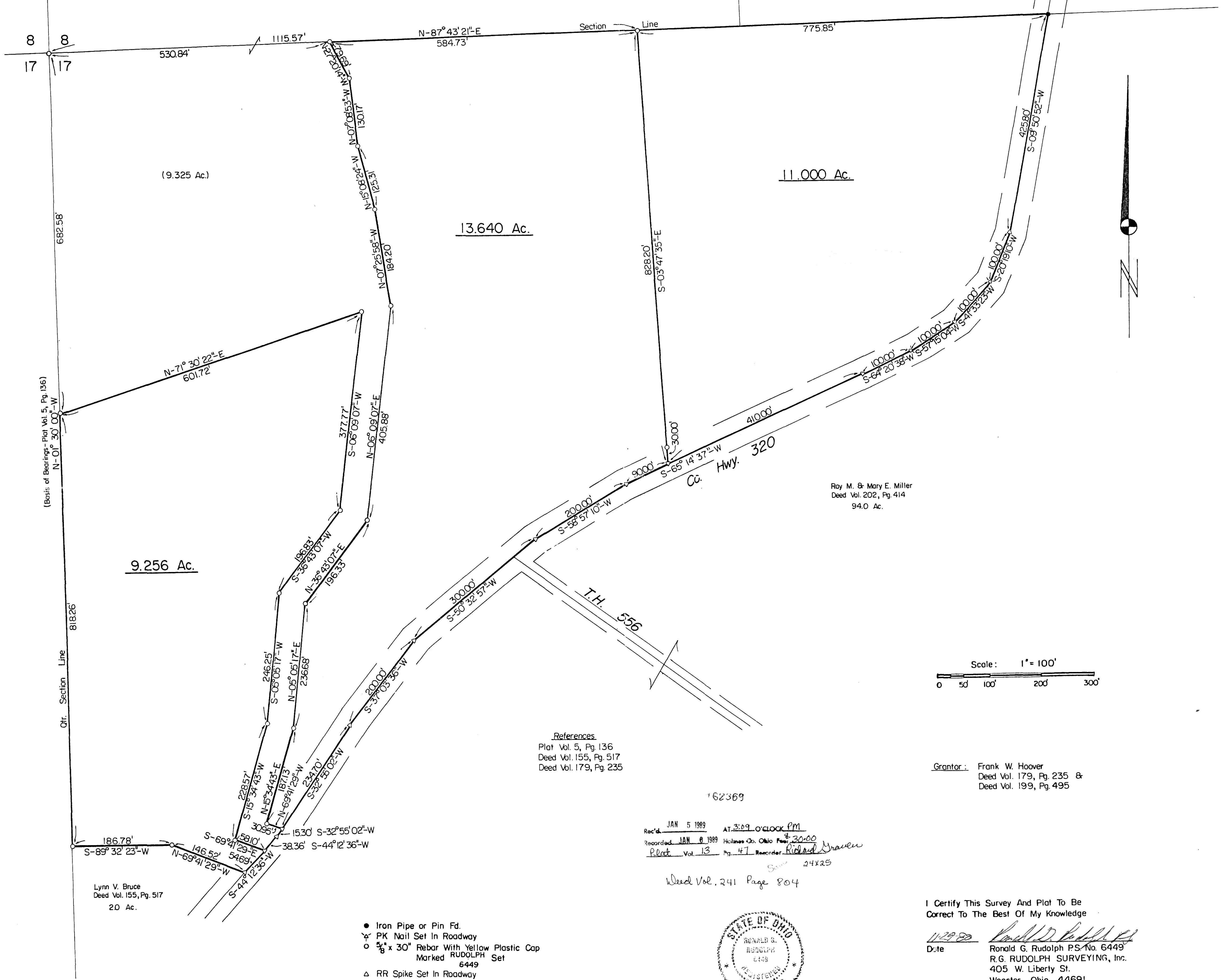

(Basis of Bearings - Plat Vol. 5, Pg. 136)  
N-01° 30' 00"-W

Qtr. Section Line

Lynn V. Bruce  
Deed Vol. 155, Pg. 517  
2.0 Ac.

9.256 Ac.

13.640 Ac.

11.000 Ac.

Roy M. & Mary E. Miller  
Deed Vol. 202, Pg. 414  
94.0 Ac.

References  
Plat Vol. 5, Pg. 136  
Deed Vol. 155, Pg. 517  
Deed Vol. 179, Pg. 235

Scale: 1" = 100'  
0 50 100 200 300'

Grantor: Frank W. Hoover  
Deed Vol. 179, Pg. 235 &  
Deed Vol. 199, Pg. 495

162369  
Rec'd. JAN 5 1989 AT 3:09 O'CLOCK PM  
Recorded JAN 9 1989 Holmes Co. Ohio Fee \$30.00  
Plat Vol. 13 Pg. 47 Recorder Richard Mauer  
Deed Vol. 241 Page 804

- Iron Pipe or Pin Fd.
- ⊕ PK Nail Set In Roadway
- 3/8" x 30" Rebar With Yellow Plastic Cap Marked RUDOLPH Set 6449
- △ RR Spike Set In Roadway



I Certify This Survey And Plat To Be Correct To The Best Of My Knowledge  
Date: 1/29/89  
Ronald G. Rudolph P.S. No. 6449  
R.G. RUDOLPH SURVEYING, Inc.  
405 W. Liberty St.  
Wooster, Ohio 44691