

MECHANIC TOWNSHIP  
HOLMES COUNTY, OHIO  
LOT 10 & 25, 2ND QTR. T-8N, R-6W

This Is A Survey Of A 6.856 Acre Parcel To Be Retained By Mrs. Hope Hummel. She Will Sell All Her Remaining Lands In Lot 10 To Richard And Ronald Potts Along With Easements Across This Parcel.



- Stone Found
- Iron Pin Found
- Iron Pin Set: 5/8" Rebar With Yellow Cap Marked "LONG-6505"

References: Plat Vol. 11, Pg 126  
Survey Book 3, Pg 397  
Deeds As Shown



160597

25 10 Place Of Beginning  
NW Cor Lot 10, 2nd Qtr. T-8N, R-6W

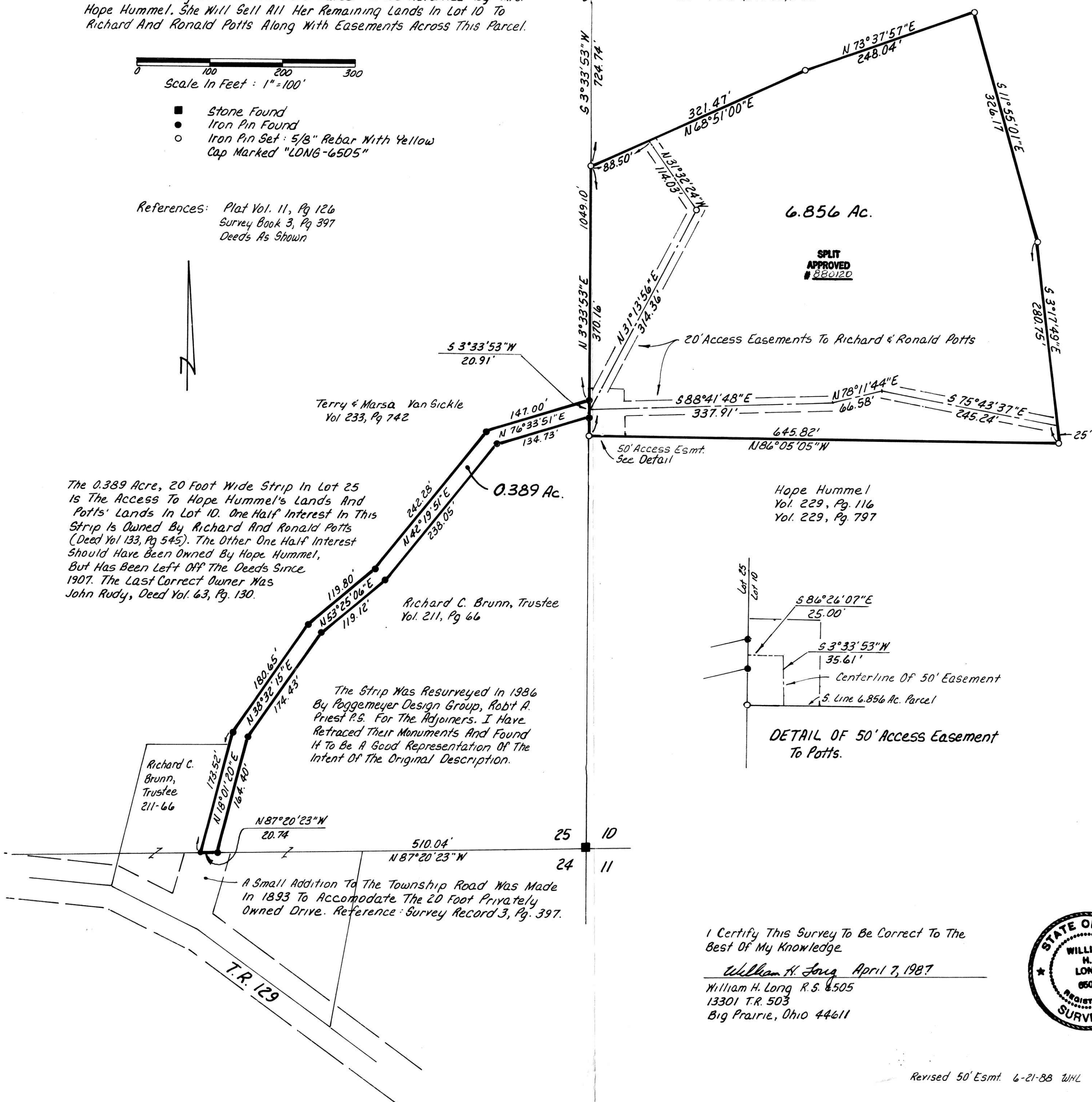

Hope Hummel  
Vol. 229, Pg. 116  
Vol. 229, Pg. 797

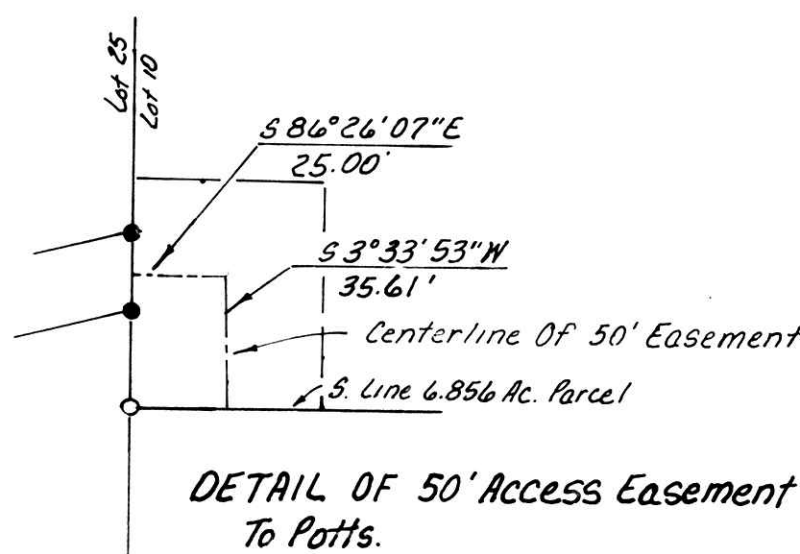

I Certify This Survey To Be Correct To The Best Of My Knowledge.

William H. Long April 7, 1987  
William H. Long R.S. 6505  
13301 T.R. 503  
Big Prairie, Ohio 44611



Revised 50' Esmt. 6-21-88 WHL

160597

Rec'd. JUL 29 1988 AT 4:12 O'clock PM  
Recorded Aug 1, 1988 Holmes Co. Ohio Fee: 17.00  
PIAT Vol. 13 Pg. 13 Recorder Richard Graven