

160584

SURVEY PLAT of a 9.039 ACRE PARCEL
NW QUARTER of SECTION 32
T-18-N, R-14-W
Ripley Township
HOLMES COUNTY, OHIO

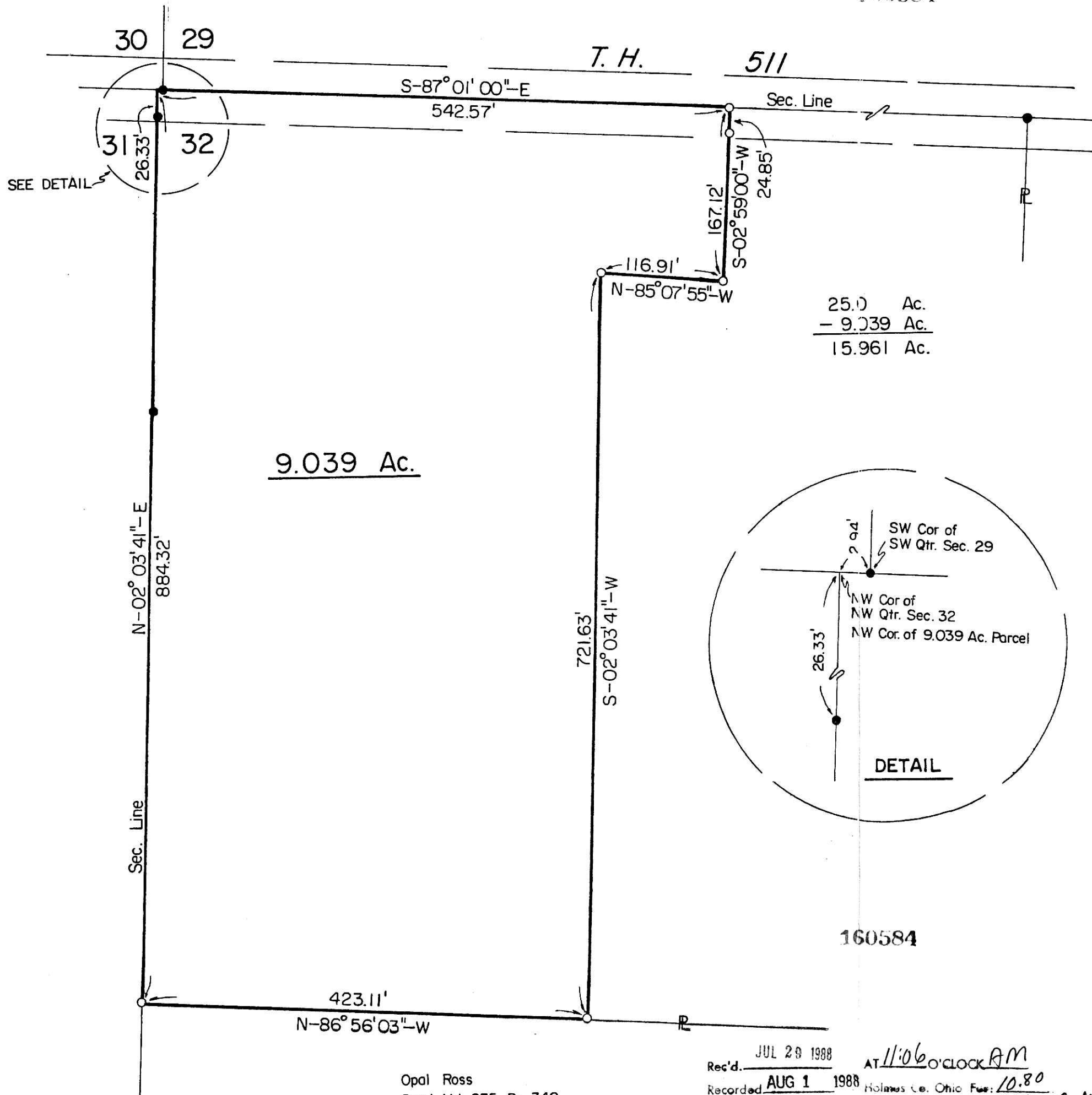

Grantor: Terry Lee & Laura Jane Myatt
Deed Vol. 219, Pg. 770

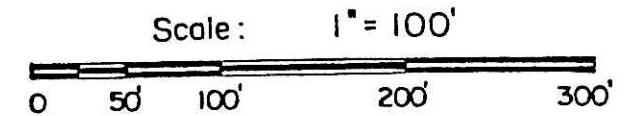

- Iron Pipe or Pin Fd.
- 5/8" x 30" Rebar With Yellow Plastic Cap
Marked RUDOLPH Set
6449

I Certify This Survey And Plat To Be
Correct To The Best Of My Knowledge

7-19-88 *Ronald G. Rudolph*
Date Ronald G. Rudolph P.S. No. 6449
R.G. RUDOLPH SURVEYING, Inc.
405 W. Liberty St.
Wooster, Ohio 44691



160584

Opal Ross
Deed Vol. 235, Pg. 348
61.83 Ac.

Rec'd. JUL 29 1988 AT 11:06 o'clock AM
Recorded AUG 1 1988 Holmes Co. Ohio Fee: 10.80 Deed Vol. 239 Page 857
Plat Vol. 13 Pg. 12 Recorder Richard Haven
18x12x5