

- = Set 3/4" X 30" Rebar with aluminum cap
- = Recovered 1" rebar

Research Data:

Deeds:

143/153	205/614	165/283	189/656
---------	---------	---------	---------

E. & M.L. YODER 205/614

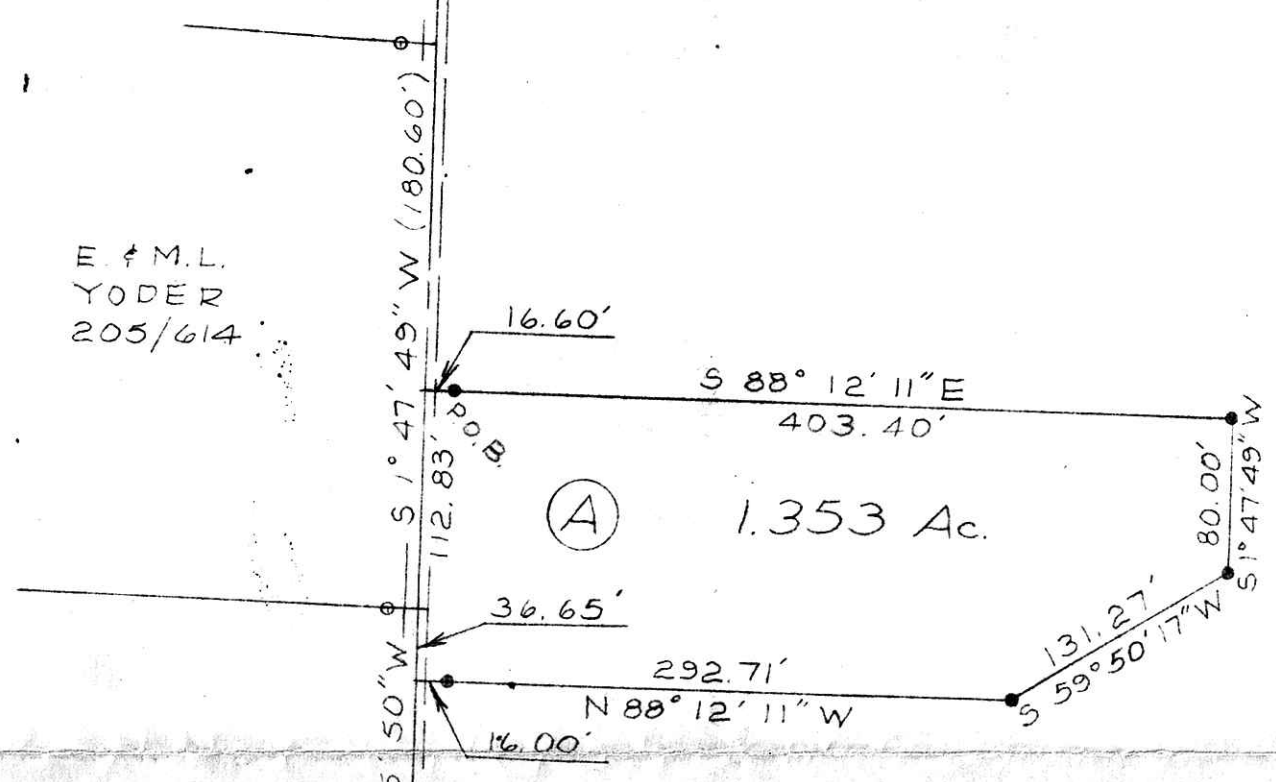

Boundary Survey
for
Raymond Miller
in
Lot 15, Fourth Quarter
Range 6W, Township 9N
Berlin Township
Holmes County
Ohio

Scale: 1" = 100' April 12, 1988

RAYMOND M. & EMMA MILLER 143/153

D.M. & D.M. YODER 165/283

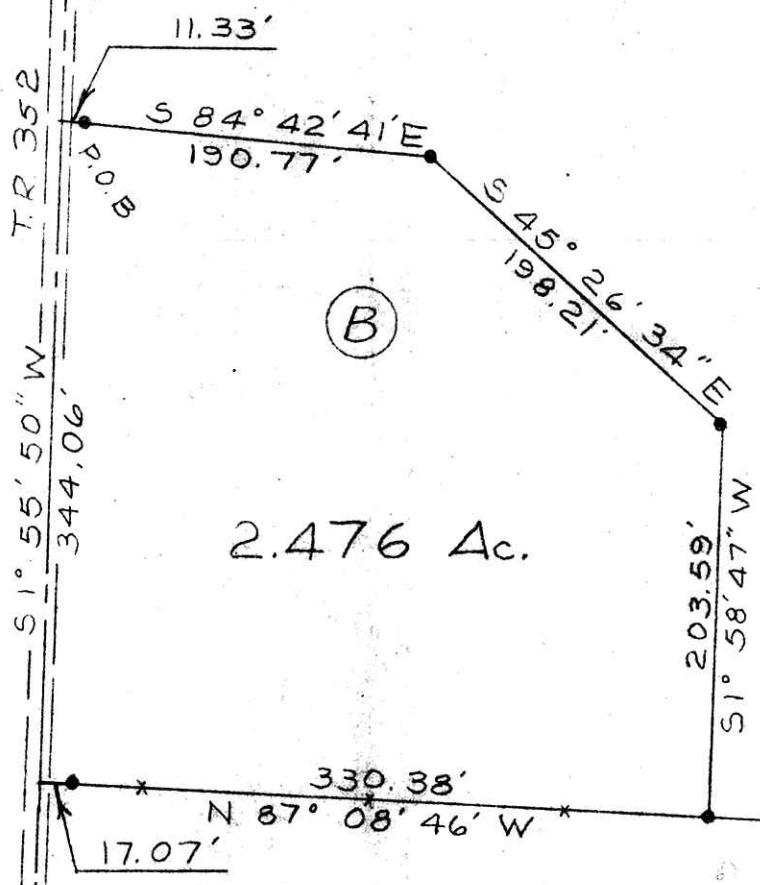

SPLIT APPROVED #280088



This 2.476 Ac. plat is approved for residential wastewater.

Sanitarian

Date 15 June 88

J.L.M. & L.L. MILLER 189/656

160198

Deed Vol. 239 Page 446
 Rec'd. JUN 22 1988 AT 9:55 o'clock Am
 Recorded JUN 22 1988 Holmes Co. Ohio Fee 12.60
 Plat Vol 13 Pg 7 Recorder Richard Hansen
 18X14K John Walker

