

Note: Bearings are oriented to the 4.145 and 3.514 acre tracts.
Iron pins indicated (set) are 5/8 inch iron bars with plastic cap stamped Bair & Goodie.



Henry M. & Verba Raber
94.795 ac. tr.
(Vol. 187 P. 57)

Jacob & Fannie
Hochstetler
4.145 ac. tr. (Vol. 241 P. 209)

2.841 Ac.

SPLIT
APPROVED
920146

• - denotes Iron pin (found)
o - denotes Iron pin (set)

This 2.841 acre parcel is approved for residential wastewater treatment.

Sanitarian Don M. Crump / Ann Date 6/26/92

2.189 Ac.

177994

Rec'd. JUL 27 1992 AT 9:24 O'CLOCK am
Recorded JUL 28 1992 Holmes Co. Ohio Fee 5.00
Plat Vol 12 Pg 998 Recorder Mary Ellen
Deed vol 256 pg 349 Diane Hochstetler Signst
386.98'

1.07 ac. tr.
(Vol. 190 P. 560)

1.07 ac. tr.
(Vol. 190 P. 563)

Melvin M. & Fannie Raber
3.514 ac. tr. (Vol. 241 P. 211)

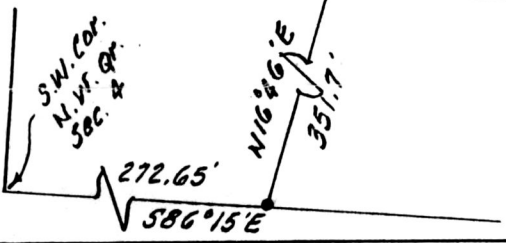

PLAT OF SURVEY FOR
HENRY RABER

LOCATED IN the Northwest Quarter of
Section 4, Township 8, Range 5, Clark
Township, Holmes County, Ohio

SCALE 1 in. = 100 ft. DATE 2/10/92

BAIR, GOODIE AND ASSOCIATES, INC.

153 North Broadway • NEW PHILADELPHIA, OHIO
TELEPHONE (216) 343-3499

I, THE UNDERSIGNED, HEREBY CERTIFY THAT THIS PLAT IS TRUE
AND CORRECT.

Charles R. Goodie
REG. SURVEYOR NO. 5521

PLAT APPROVED
7/21/92 B

