

North based on U.S.G.S. Quad Map

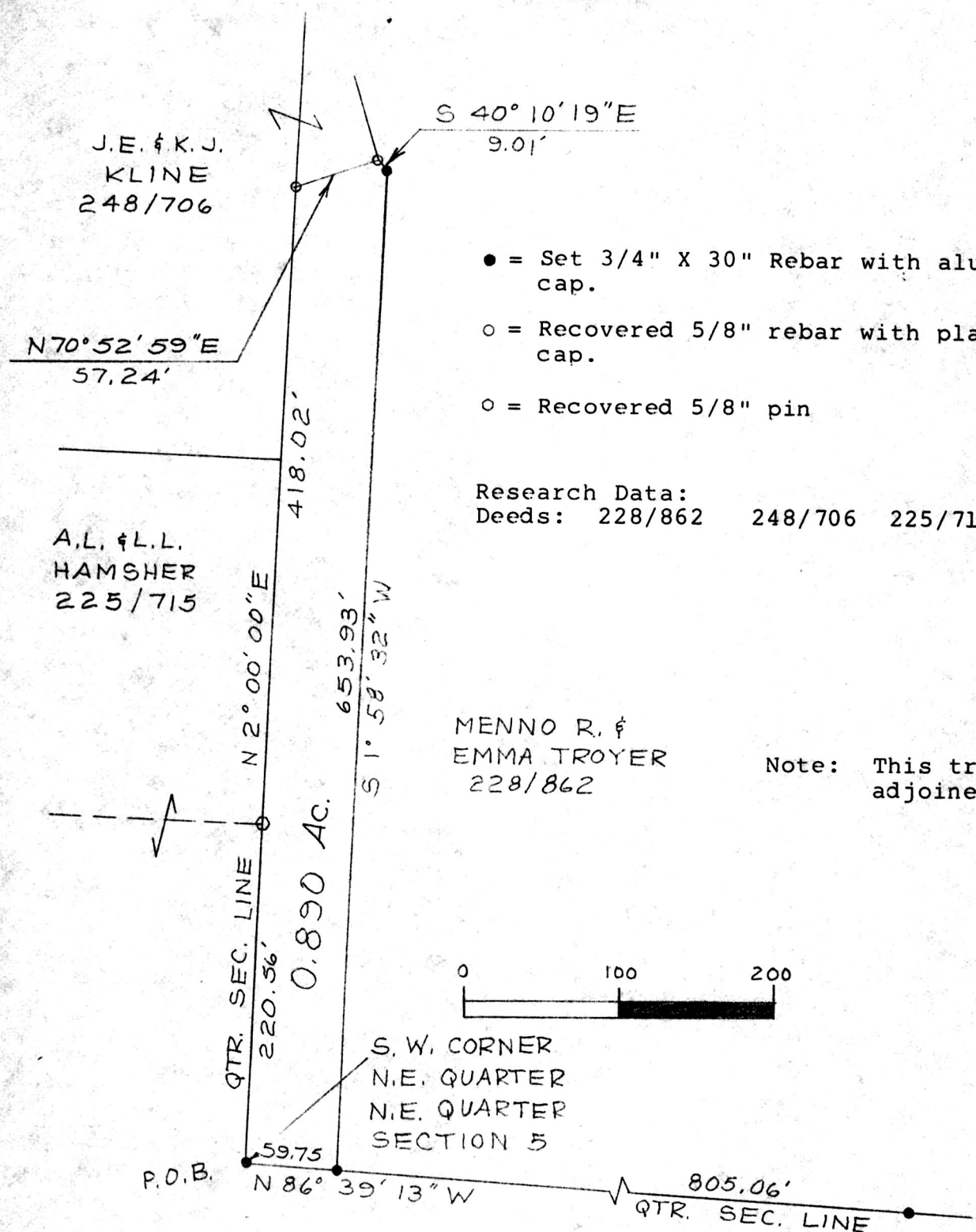

- = Set 3/4" X 30" Rebar with aluminum cap.
- = Recovered 5/8" rebar with plastic cap.
- = Recovered 5/8" pin

Research Data:
 Deeds: 228/862 248/706 225/715

MENNO R. &
 EMMA TROYER
 228/862

Note: This tract to go to adjoiner.

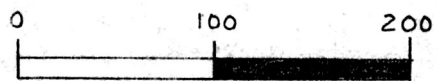

This 0.890 acre parcel is not approved for any use that generates wastewater.

[Signature] 6/23/92
 Sanitarian Date

Boundary Survey
 for
 Menno Troyer
 in
 Section 5
 Range 4W, Township 8N
 Walnut Creek Township
 Holmes County
 Ohio

177921

REC'D. JUL 20 1992 INDEXED
 AT 4:07 O'CLOCK pm
 RECORDED III 21 1992
 flat VOL 12 PG. 992
 Holmes Co. Ohio Fee: 5.00
 Mary Ellen Symst Recorder
 Deed vol 256 pg 290 Dan

Scale: 1" = 100' May 29, 1992

