

177720

SURVEY PLAT of a 0.226 ACRE EASEMENT

SE QUARTER of SECTION 34
T-14-N, R-13-W
Prairie Township
HOLMES COUNTY, OHIO

PA #9.35

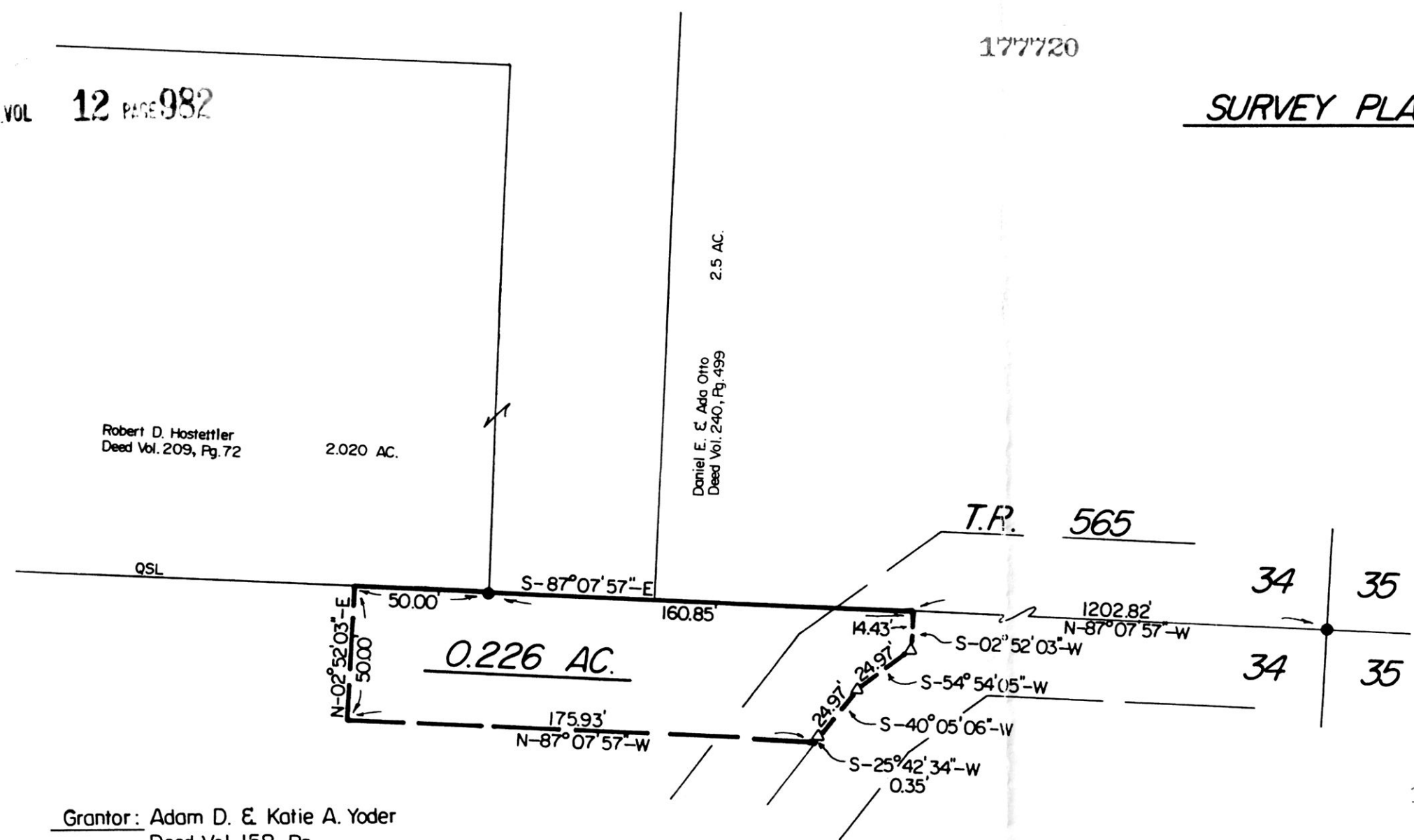

Grantor: Adam D. & Katie A. Yoder
Deed Vol. 158, Pg.

177720 INDEXED

REC'D. JUL 07 1992
 AT 4:01 O'CLOCK PM
 RECORDED JUL 08 1992
 Plat VOL 12 PG. 982
 Holmes Co. Ohio Fee: \$9.35
 Mary Ellen Seigrist Recorder

Easement Deed Vol 256 Pg 125

I Certify This Survey And Plat To Be
Correct To The Best Of My Knowledge.



60992
 Date Ronald G. Rudolph P.S. No. 6449
 R.G. RUDOLPH SURVEYING, INC.
 384 W. Liberty St.
 Wooster, Ohio 44691

- Stone Corner
- Iron Pipe Or Pin Fd.
- ▲ PK Spike Set In Roadway
- 5/8" x 30" Bar With Yellow Plastic Cap
Marked RUDOLPH Set
6449

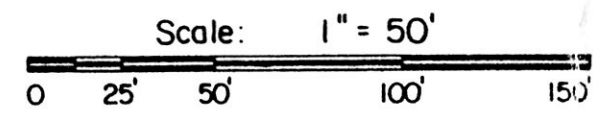

Job No. 6081

PLAT APPROVED
7-7-92