

SALT CREEK TOWNSHIP  
3RD. PTR. LOT 1  
T-10N R-6W  
HOLMES COUNTY, OHIO

These 1.500 & 1.500 acre parcels are not approved for any use that generates wastewater.

*[Signature]*  
Sanitarian Date 7/1/92

SPLIT APPROVED # 920128  
SPLIT APPROVE: # 920127

177672

PL. 5.00

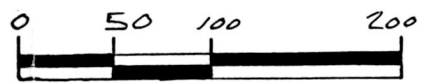

- SCALE: 1" = 100'
- ▲ R.R. SPIKE FOUND
  - IRON PIN FOUND
  - △ R.R. SPIKE SET
  - 5/8" REBAR WITH I.D. CAP SET
- I.D. CAP MARKED "BAKER 6938"

REFERENCES:

- PLAT VOL. 10 PAGE 106
- PLAT VOL. 5 PAGE 149
- PLAT VOL. 7 PAGE 209
- DEED VOL. 181 PAGE 468
- DEED VOL. 160 PAGE 154
- BEARINGS FROM PLAT VOL. 5 PAGE 149



I CERTIFY THIS SURVEY TO BE CORRECT TO THE BEST OF MY KNOWLEDGE.

*Donald C. Baker*

DONALD C. BAKER P.S. 6938  
5958 T.R. 322  
MILLERSBURG, OHIO 44654  
PH. (216) 674-4788

JUNE 9, 1992

23592-MLS

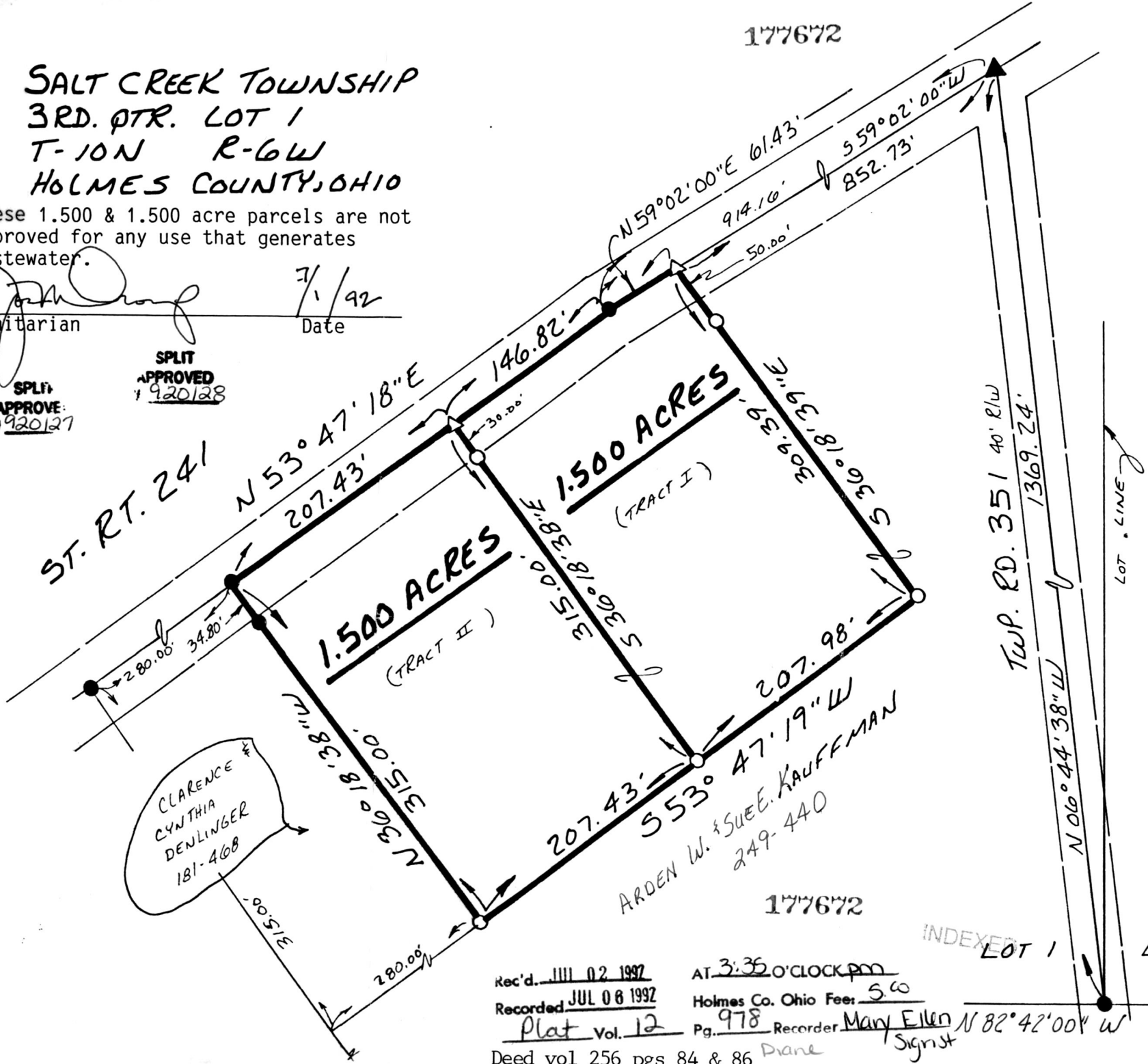

CLARENCE  
CYNTHIA  
DENLINGER  
181-468

ARDEN W. SUEE KAUFFMAN  
249-440

Rec'd. JUL 02 1992 AT 3:35 O'CLOCK PM  
Recorded JUL 08 1992 Holmes Co. Ohio Fee: 5.00  
Plat Vol. 12 Pg. 978 Recorder Mary Ellen Signist  
Deed vol 256 pgs 84 & 86 Plane

INDEXED LOT 1 LOT 17

SALT CREEK TWP.  
BERLIN TWP.

PLAT APPROVED  
7/2/92 b